

**REVISIONS**

Lots 41&42 PERFIELD, COH 203-A  
 BLK REDRAWN PER SURVEY & PLS. COH 425-26  
 LOT 16 SUB DIV. PER DEED CH. SH. 73-225  
 LOT 16A HO. NO. PER. PLS. C. SH. 80-188  
 LOT 41 PER. O.O. & APPL. C. SH. 88-055  
 Pt. of LOT 23/28 To ST. BEDCH. SH. 94-064  
 LOTS 16, 16A 220519 PER. O.O.  
 CH. SH. 21-055

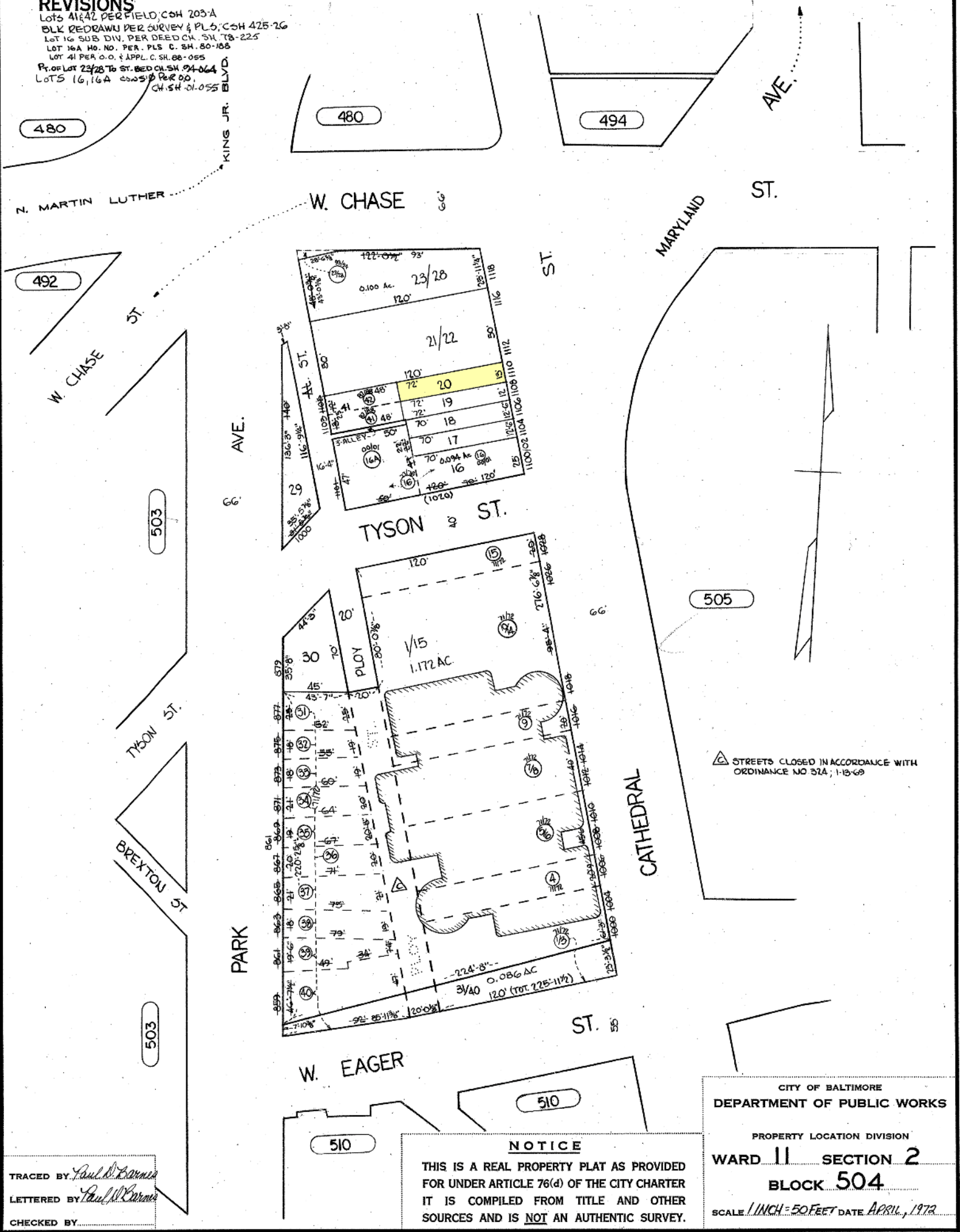

TRACED BY: *Paul D. Barnes*  
 LETTERED BY: *Paul D. Barnes*  
 CHECKED BY: \_\_\_\_\_

**NOTICE**  
 THIS IS A REAL PROPERTY PLAT AS PROVIDED FOR UNDER ARTICLE 76(d) OF THE CITY CHARTER IT IS COMPILED FROM TITLE AND OTHER SOURCES AND IS NOT AN AUTHENTIC SURVEY.

CITY OF BALTIMORE  
 DEPARTMENT OF PUBLIC WORKS  
 PROPERTY LOCATION DIVISION  
**WARD 11 SECTION 2**  
**BLOCK 504**  
 SCALE 1/1000 = 50 FEET DATE APRIL, 1972