

REVISIONS  
 Lot 18 per C.O.S C Sh 707

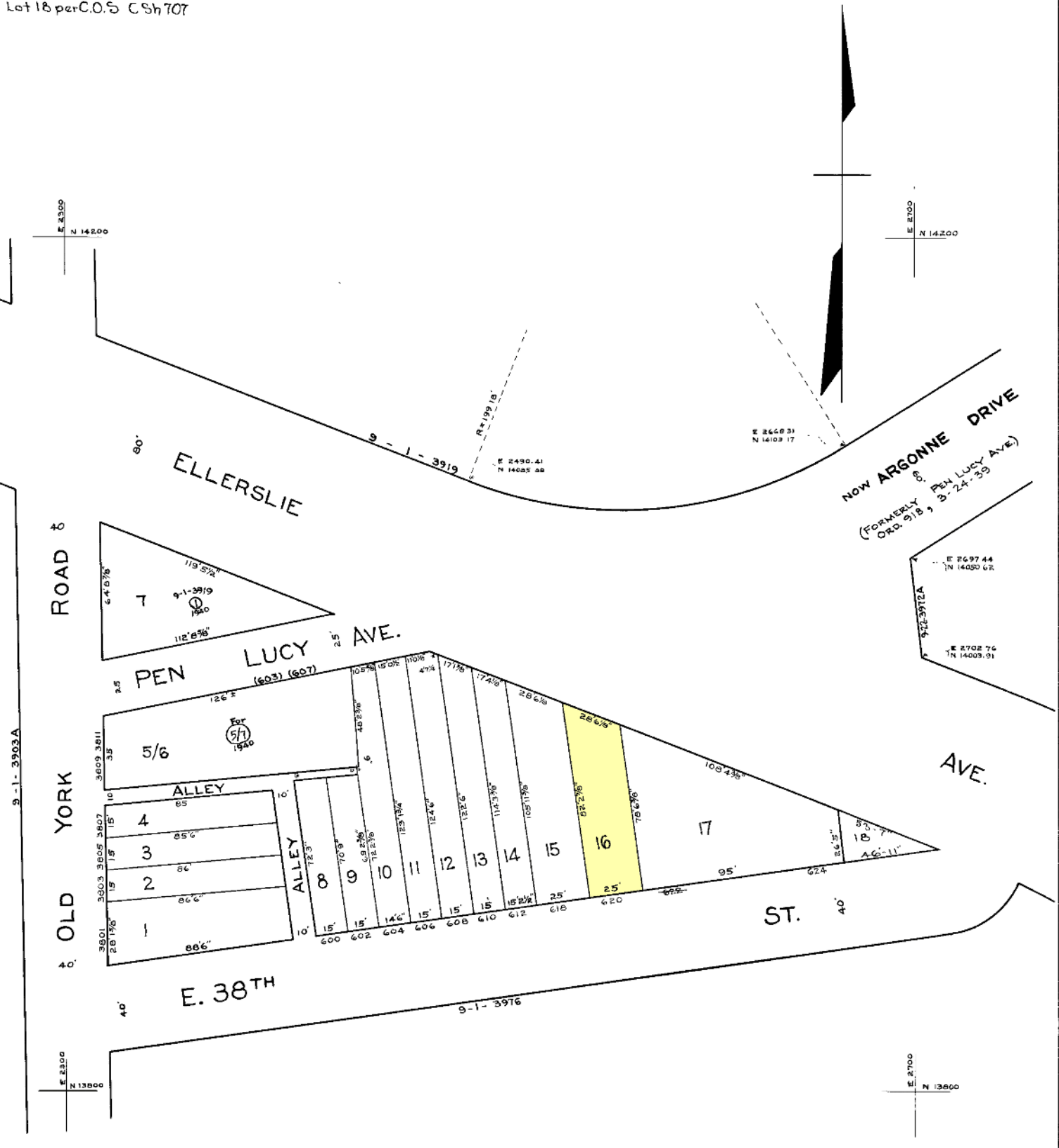

9-1-3903A

Note: Block 9-1-3921 For 1940.

**NOTICE**

THIS IS A REAL PROPERTY PLAT AS PROVIDED FOR UNDER ARTICLE 76(I) OF THE CITY CHARTER. IT IS COMPILED FROM TITLE AND OTHER SOURCES AND IS NOT AN AUTHENTIC SURVEY

TRACED BY *S. Baunsgfeld*  
 LETTERED BY *S. Baunsgfeld*  
 CHECKED BY \_\_\_\_\_

CITY OF BALTIMORE  
 DEPARTMENT OF PUBLIC WORKS  
 BUREAU OF PLANS & SURVEYS  
 PROPERTY LOCATION DIVISION  
 WARD 9 SECTION 1  
 BLOCK 3972  
 SCALE 1" = 40 FT. DATE JAN. 1930