

# WAGGAMAN'S AND HILLS SUBDIVISION OF NORTH WALDORF.

CHARLES COUNTY MARYLAND.

WASHINGTON D. C. AND LA PLATTA STATE ROAD.

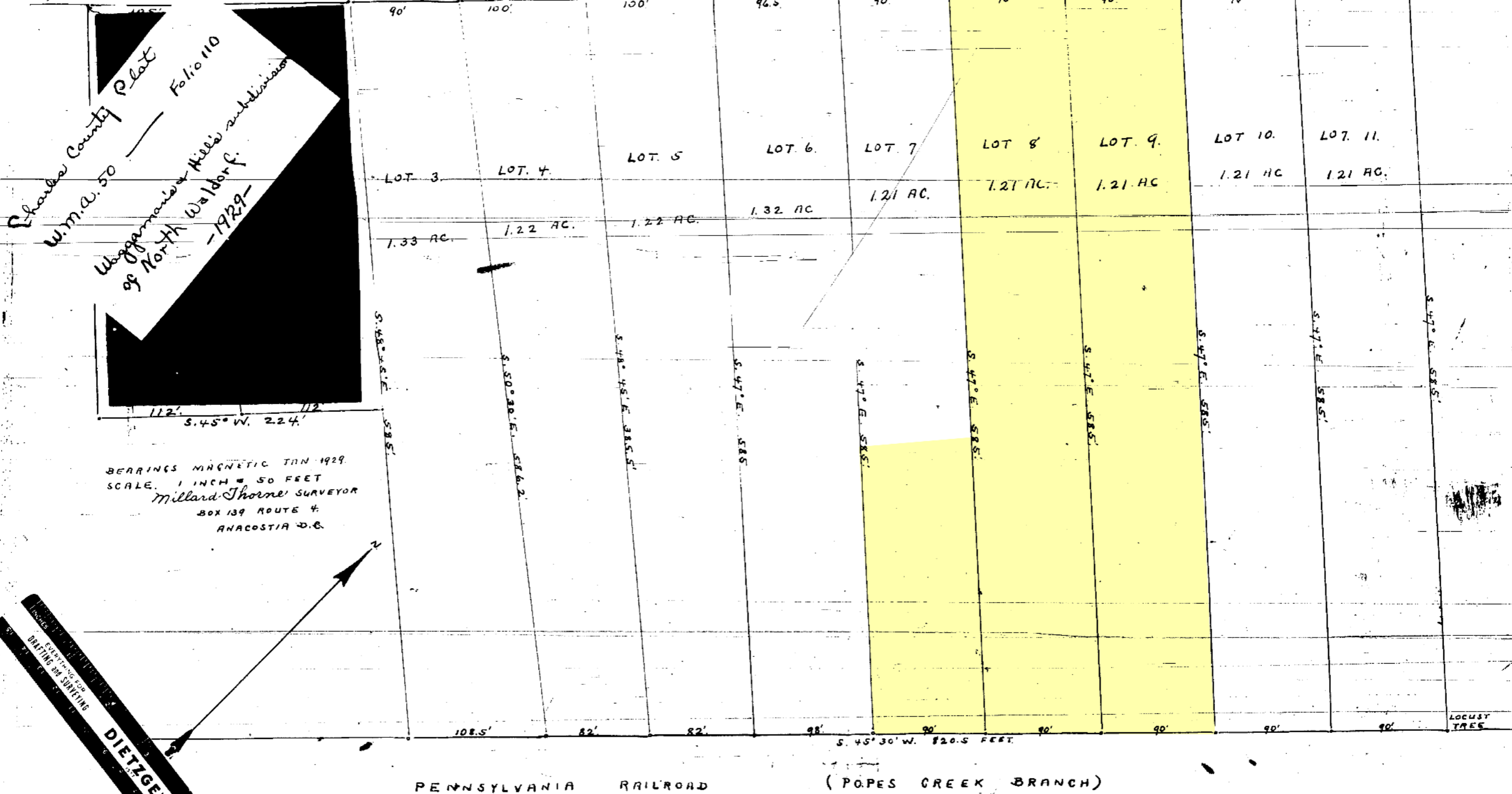

*Charles County Plat*  
*W.M.A. 50*  
*Folio 110*  
*Waggaman's & Hills subdivision*  
*of North Waldorf*  
*- 1929 -*

BEARINGS MAGNETIC JAN 1929.  
SCALE. 1 INCH = 50 FEET  
Millard Thorne SURVEYOR  
BOX 139 ROUTE 4  
ANACOSTIA D.C.

**DIETZGEN**  
REPRODUCTION OF DRAWINGS