

REVISIONS

BLOCK REDRAWN PER CDM 80-450-454
 LOT 12/13, 14/15 & 28/29 HO. NO. CHANGED CDM 80-450
 LOT 1/8 A.S. CHANGED C 341 81-001
 LOT 1/8 HO. 28 PER APP. C. 541 81-051
 LOT 14/15 DIV PER ORD C 541 85-027

238

W. LOMBARD ST.

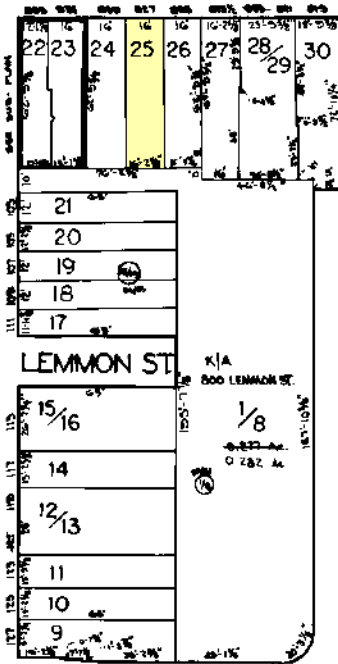

ST
SCOTT &

254

254

W. LOMBARD ST

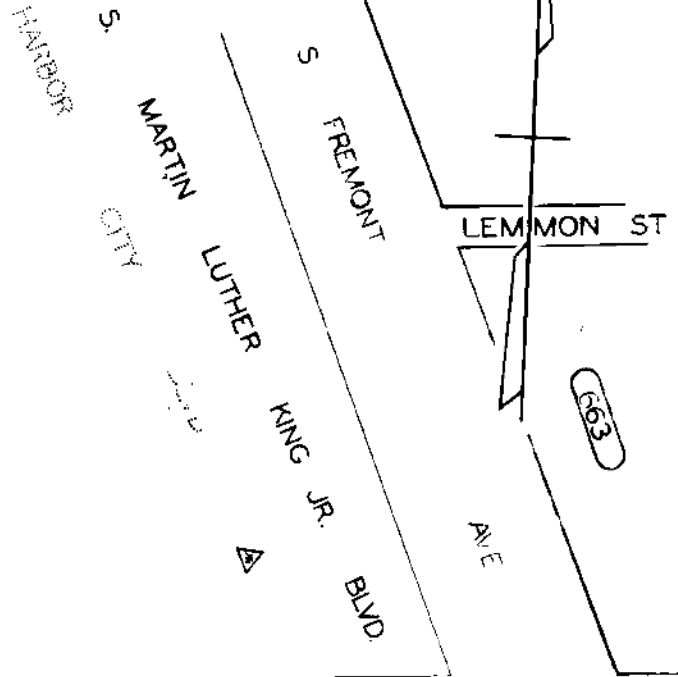

W. PRATT ST

269

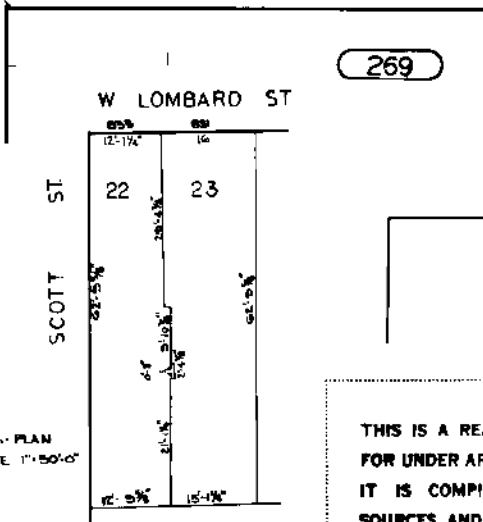

NAME CHANGE - ORD 901 2/25/83

TRACED BY... P.M. FORD
 LETTERED BY... P.M. FORD
 CHECKED BY...

SUB. PLAN
 SCALE 1"=50'-0"

NOTICE

THIS IS A REAL PROPERTY PLAT AS PROVIDED FOR UNDER ARTICLE 76(C) OF THE CITY CHARTER IT IS COMPILED FROM TITLE AND OTHER SOURCES AND IS NOT AN AUTHENTIC SURVEY.

CITY OF BALTIMORE
 DEPARTMENT OF PUBLIC WORKS

PROPERTY LOCATION DIVISION

WARD 18 SECTION 9

BLOCK 255

SCALE 1"=50'-0" DATE FEB 1980