

- REVISIONS -

Lot 32 Div. Per D.C. SH 8668
 Lots 32 Div. PER DEED Lots 32A-41 Com. PER DEED C.S.H. 9829
 Lots 4 & 5 size CH. PER DEED; CH. SH 98-117



50 CLAREMONT ST.

S. CONKLING ST. 8

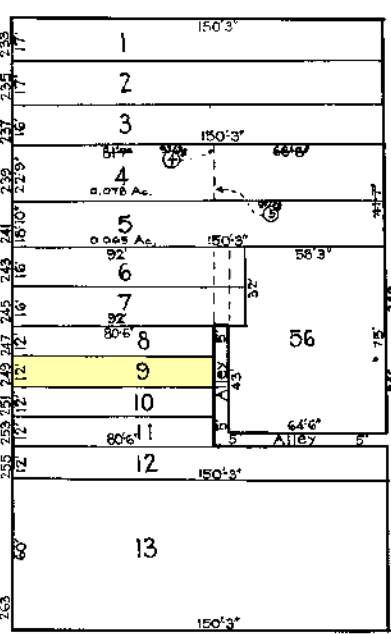

ST. DEAN

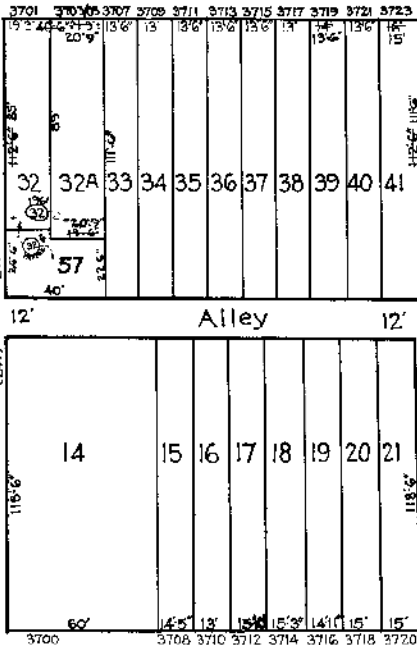

Alley

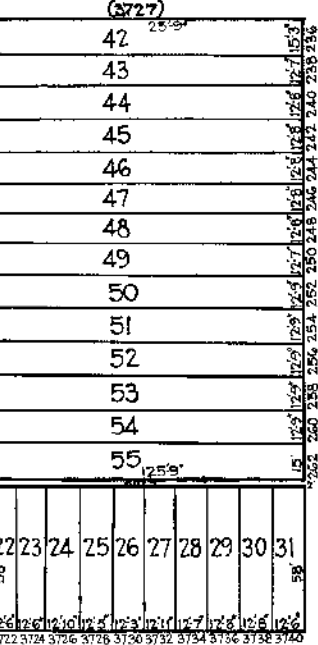

ST. 70 S. EATON

9 GOUGH ST.

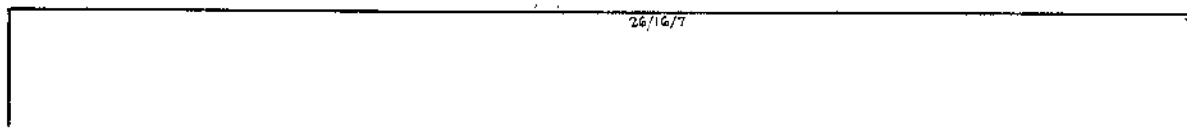

26/16/3

26/16/9

TRACED BY G.B. M.S.
 LETTERED BY J.J.R.
 CHECKED BY

NOTICE
 THIS IS A REAL PROPERTY PLAT AS PROVIDED FOR UNDER ARTICLE 76M OF THE CITY CHARTER. IT IS COMPILED FROM TITLE AND OTHER SOURCES AND IS NOT AN AUTHENTIC SURVEY.

NOTE - Block 26-16-6 For 1941

6303
 CITY OF BALTIMORE
 DEPARTMENT OF PUBLIC WORKS
 BUREAU OF PLANS & SURVEYS
 PROPERTY LOCATION DIVISION
WARD 26 SECTION 16
BLOCK 6303
 SCALE 1/4" = 50 FT. DATE May 1931