

REVISIONS

Lot 1 & 45 Corrected for 1937 Sh. No 1055  
 Block changed per P.S. C.Sh. 3053

E. BIDDLE ST.

AVE.

AVE.

N. LUZERNE

N. LAKEWOOD

E. CHASE ST.

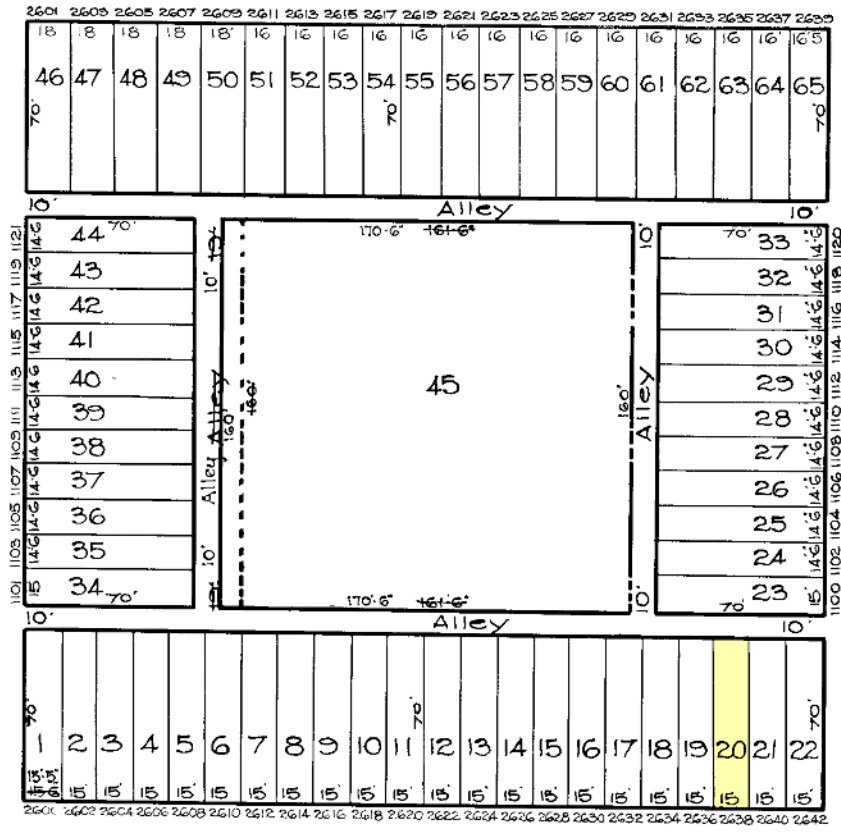

NOTE: BLOCK 8-15-1557 FOR 1943

NOTICE

THIS IS A REAL PROPERTY PLAT AS PROVIDED FOR UNDER ARTICLE 76 OF THE CITY CHARTER. IT IS COMPILED FROM TITLE AND OTHER SOURCES AND IS NOT AN AUTHENTIC SURVEY

CITY OF BALTIMORE  
 DEPARTMENT OF PUBLIC WORKS  
 BUREAU OF PLANS & SURVEYS  
 PROPERTY LOCATION DIVISION  
 WARD 8 SECTION 22  
 BLOCK 1557  
 SCALE: 1 INCH = 50 FEET. DATE: April 1929

TRACED BY MOOREHEAD  
 LETTERED BY JOS. J. ROKOSKY  
 CHECKED BY R. LITZ  
 W. R. BAIN