

" REVISIONS "

Lots 7A to 7D per App. 737/740 3/23/38 Sh. 1547
 Lots 54:55 CONS'D PER O.O.C.S.H. 9636
 Lot 54:55 DIV. PER DEED O4. SH. 06-253

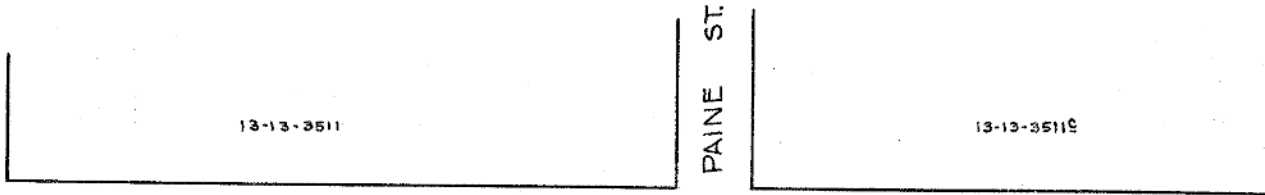

W. 33RD

ST.

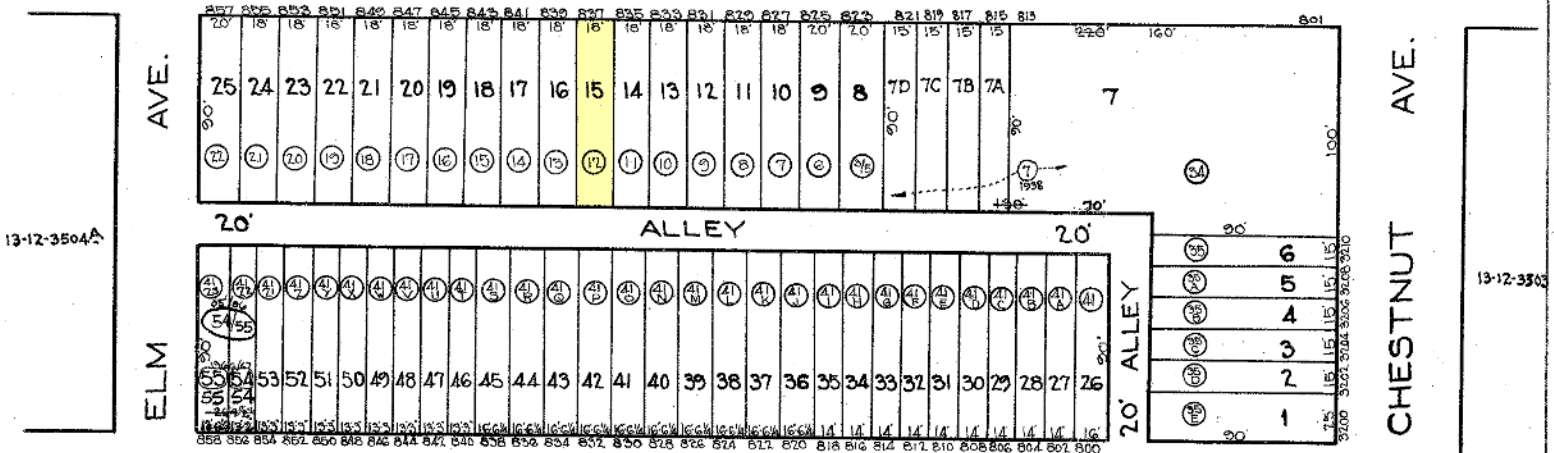

W. 32ND

ST.

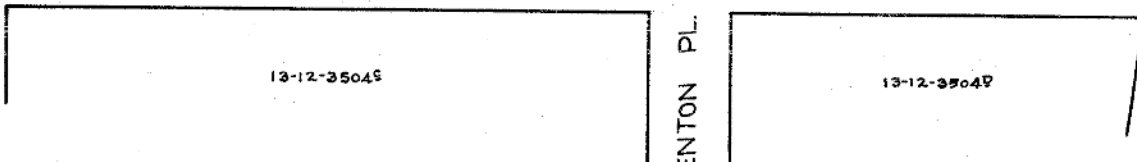

Note: ⑦ Denotes Lot Numbers for 1932
 13-12-3500 Etc.

SINGER AVE.

TRACED BY *L. Baunfeld*
 LETTERED BY *Macstead*
 CHECKED BY _____

NOTICE
 THIS IS A REAL PROPERTY PLAT AS PROVIDED FOR UNDER ARTICLE 76(d) OF THE CITY CHARTER. IT IS COMPILED FROM TITLE AND OTHER SOURCES AND IS NOT AN AUTHENTIC SURVEY

CITY OF BALTIMORE
 DEPARTMENT OF PUBLIC WORKS
 BUREAU OF PLANS & SURVEYS
 PROPERTY LOCATION DIVISION
 WARD 13 SECTION 12
 BLOCK 3504
 SCALE 1"=60'-0" DATE July, 1930