

**REVISIONS**

Rear Part Lot 7 Absconded in 8 App. 610 C Sh. No 979  
 Lot 24, per App 408, 3-20 '36. Lots 1-6 per Deeds. C Sh. 1146.  
 Lots 7, 8 & 42 Per Deed of O. C. Sh. 6891

26/13/6

70' GOUGH ST.

ST.

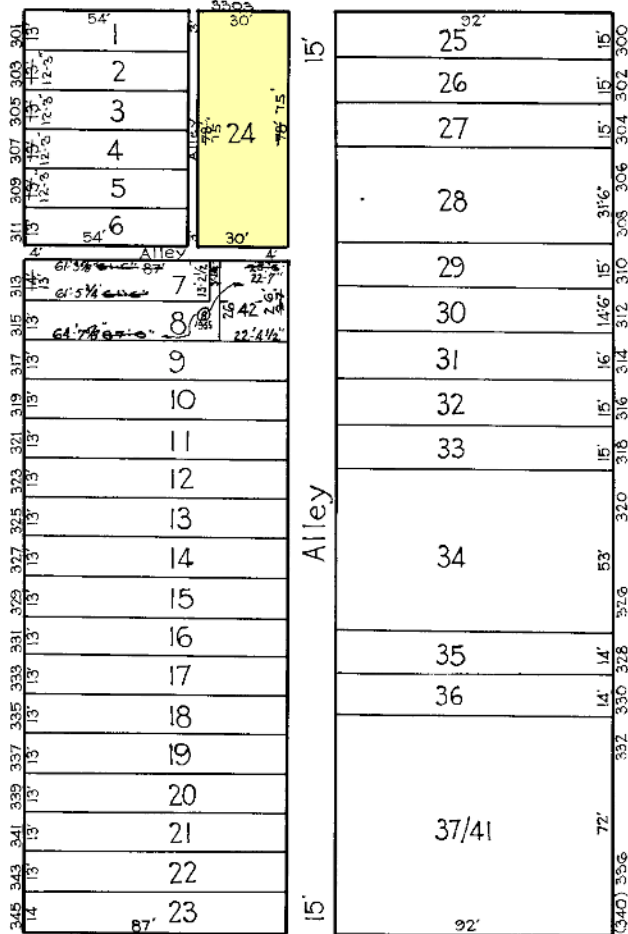

AVE.

S. CLINTON

S. HIGHLAND

70' BANK ST.

26/12/5

**NOTICE**

THIS IS A REAL PROPERTY PLAT AS PROVIDED  
 FOR UNDER ARTICLE 76(1) OF THE CITY CHARTER.  
 IT IS COMPILED FROM TITLE AND OTHER  
 SOURCES AND IS NOT AN AUTHENTIC SURVEY.

NOTE ÷ BLOCK 26-12-4 FOR 1941

**6299**

CITY OF BALTIMORE  
 DEPARTMENT OF PUBLIC WORKS  
 BUREAU OF PLANS & SURVEYS  
 PROPERTY LOCATION DIVISION

WARD 26 SECTION 12  
 BLOCK 6299A

SCALE 1 IN. = 40 FT. DATE April 1931

TRACED BY *J.B.M.S.*  
 LETTERED BY J.J.R.  
 CHECKED BY \_\_\_\_\_