

REVISIONS

Lots 1+2 Consd. Per APP 9415 C. Sh. 2543
 Lots 3-5 Dim Corrected Per Deed & Field C. Sh. 4452-C
 Lot 56 Ass'd. IN P.S. Per B of A, C. Sh. 5276
 LOT 6 Div. & Ho No. Assigned Per Deeds & P.L.D. C. Sh. 8534
 Lots 50/51-55 PER APP P.L.D. C. Sh. 8685
 Lots 52, 53/55, & 42 Per P.L.D. & App., C. Sh. 8842
 Lots 54/55/56/57/58/59/60/61/62/63/64/65/66/67/68/69/70/71/72/73/74/75/76/77/78/79/80/81/82/83/84/85/86/87/88/89/90/91/92/93/94/95/96/97/98/99/100
 Lot 3/5 COR. PER DEED & P.L.D. C. Sh. 8999
 Lot 58 Per Deed C. Sh. 9055
 Lots 54 & 57 Consd. Per D.O.C. Sh. 9707

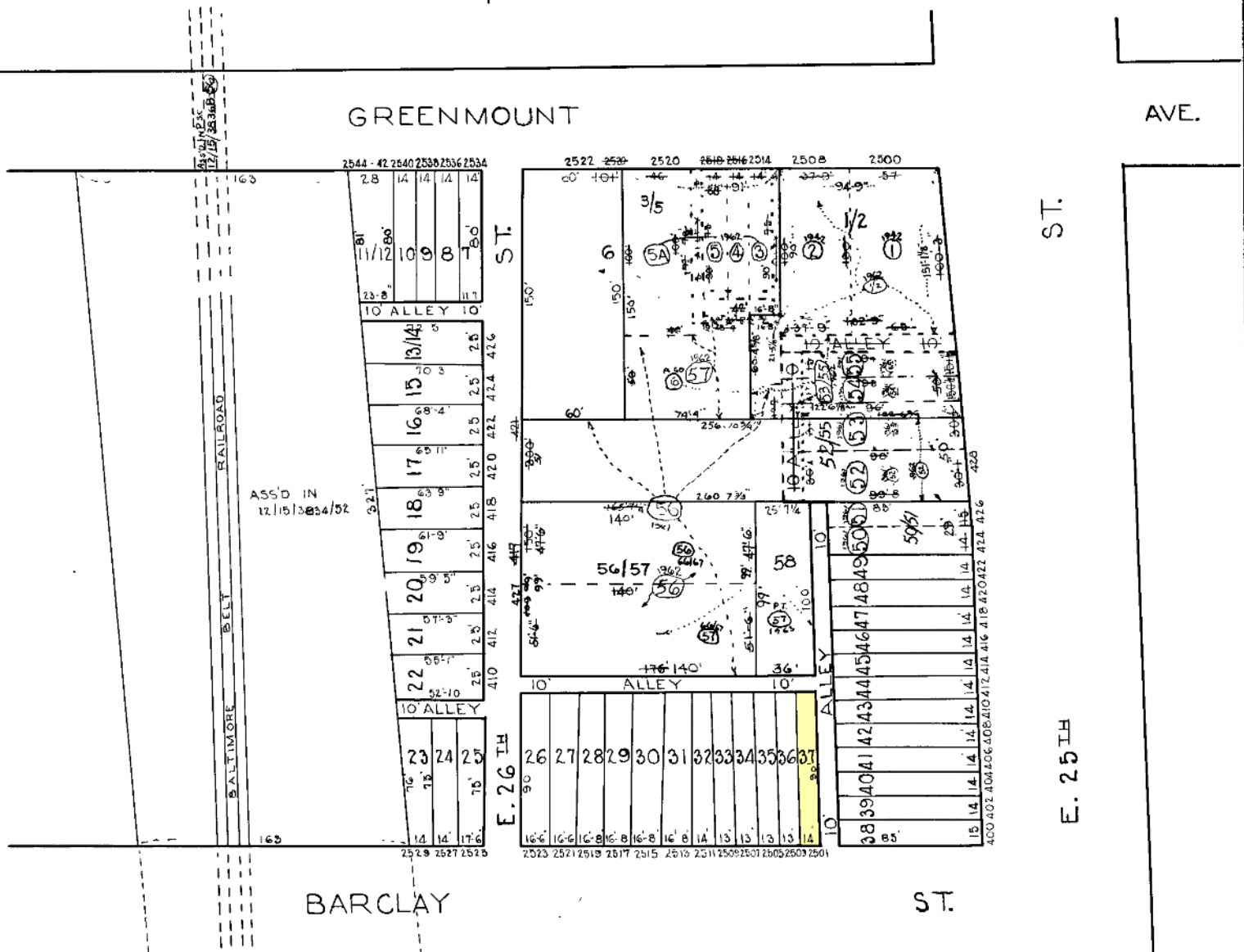

GREENMOUNT

AVE.

BARCLAY

ST.

ST.

26TH.

E. 26 TH

ST.

E. 25 TH

TRACED BY M.C. STUMPF
 LETTERED BY M.C.S.
 CHECKED BY:

NOTICE
 THIS IS A REAL PROPERTY PLAT AS PROVIDED FOR UNDER ARTICLE 76(A) OF THE CITY CHARTER. IT IS COMPILED FROM TITLE AND OTHER SOURCES AND IS NOT AN AUTHENTIC SURVEY.

CITY OF BALTIMORE
 DEPARTMENT OF PUBLIC WORKS
 BUREAU OF PLANS & SURVEYS
 PROPERTY LOCATION DIVISION
 WARD 12 SECTION 15
 BLOCK 3836 B
 SCALE 1" = 60' DATE Mar. 1931