

REVISIONS

LOTS 21/22 & 25 CONS'D PER O.O. C.S.H. 9661
 LOTS 12 TO 20 & 60, 61/12, 75 PER APP & 60 PER PL & C.S.H. 932
 LOTS 35 & 62 PER APP C.S.H. 1126
 LOT 32 PER W&D C.S.H. 76-182
 LOTS 2, 21/24 & 54 - 60 PER DEEDS & APP. C.S.H. 86-007
 LOT 48/49 DIV. PER DECL & PLAT, LOT 47 LOT No. 1, C.S.H. 98-071
 LOTS 56 & 57 CONS'D PER O.O. C.S.H. 07-077
 LOT 33 DIV PER DEED C.S.H. 07-173 THRU 175

1435

EASTERN

AVE.

ST.

S. BOND

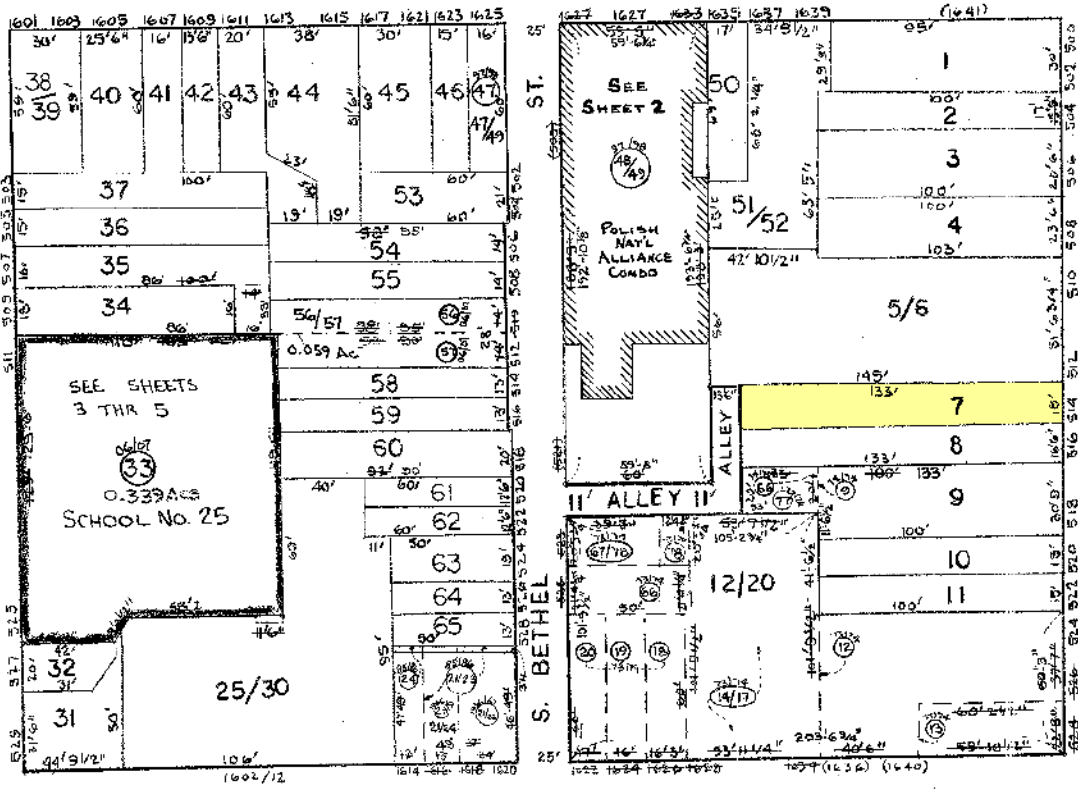

S. BROADWAY

FLEET

ST.

1810

SHEETS IN SET - 5
 SHEET No. 1

CITY OF BALTIMORE
 DEPARTMENT OF PUBLIC WORKS

PROPERTY LOCATION DIVISION

WARD 2 SECTION 5

BLOCK 1445

SCALE 1" = 50'

DATE MARCH 1967

NOTICE

THIS IS A REAL PROPERTY PLAT AS PROVIDED FOR UNDER ARTICLE 76(d) OF THE CITY CHARTER IT IS COMPILED FROM TITLE AND OTHER SOURCES AND IS NOT AN AUTHENTIC SURVEY.

TRACED BY B. SAVAGE

LETTERED BY B. S.

CHECKED BY