

N. MILTON AVE.

JEFFERSON ST.

ST.

AVE.

N. MILTON

ORLEANS ST.

ST.

N. LUZERNE

N ROSE ST.

N ROSE

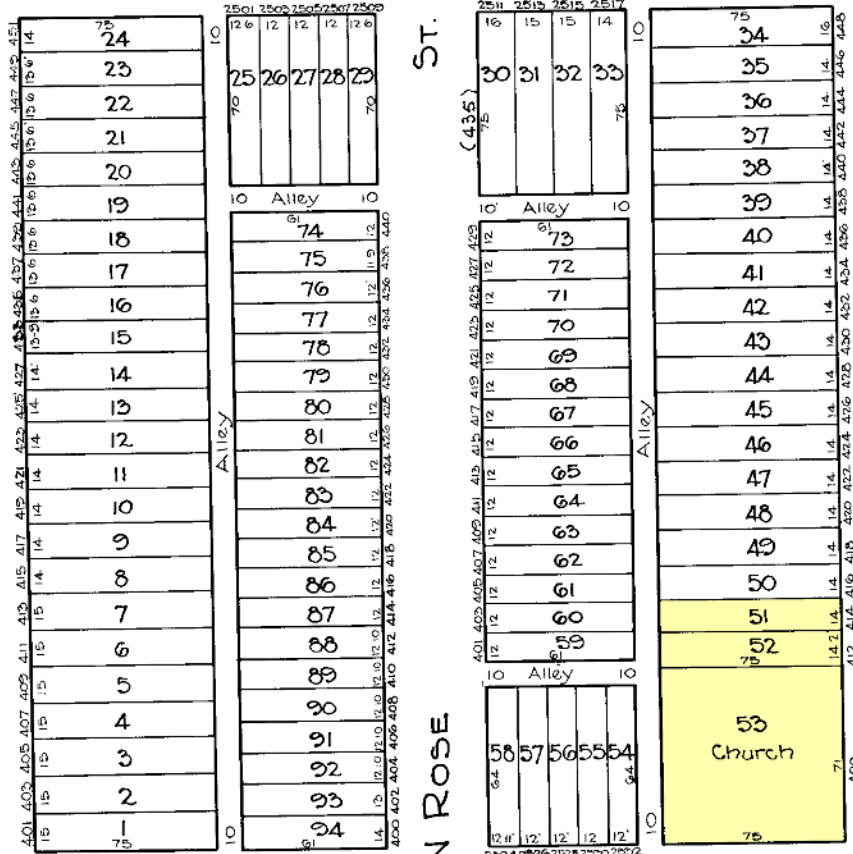

R. LITZ  
 TRACED BY C. GILBERT  
 LETTERED BY W. M. L. & C.  
 CHECKED BY W. M. L. & C.  
 R. LITZ - BAIN

**NOTICE**  
 THIS IS A REAL PROPERTY PLAT AS PROVIDED  
 FOR UNDER ARTICLE 764 OF THE CITY CHARTER  
 IT IS COMPILED FROM TITLE AND OTHER  
 SOURCES AND IS NOT AN ALTERNATIVE SURVEY

CITY OF BALTIMORE  
 DEPARTMENT OF PUBLIC WORKS  
 BUREAU OF PLANS & SURVEYS  
 PROPERTY LOCATION DIVISION  
**WARD 6 SECTION 2**  
**BLOCK 1673**  
 SCALE 1" = 50'-0" DATE April 1929