

7-19-1612

E. MADISON ST.

ST.

N. KENWOOD AVE.

7-17-1627

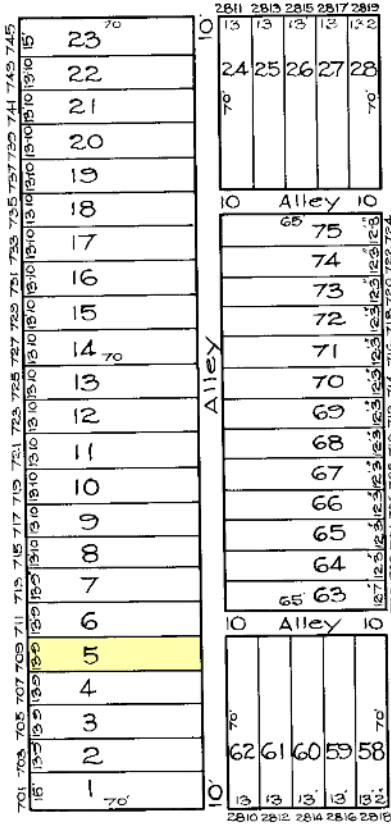

N. STREEPER ST.

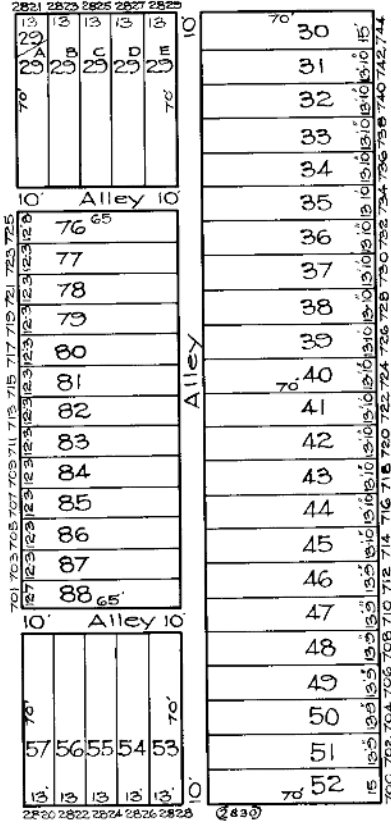

N. LINWOOD AVE. ST.

7-18-1679

E. MONUMENT ST.

ST.

7-17-1644

6 BAUERSFELD  
 TRACED BY C. GILBERT  
 LETTERED BY *Joe J. Rokosky*  
 CHECKED BY W. M. Lee  
 R. LITZ - MAIN

**NOTICE**  
 THIS IS A REAL PROPERTY PLAT AS PROVIDED  
 FOR UNDER ARTICLE 701 OF THE CITY CHARTER  
 IT IS COMPILED FROM TITLE AND OTHER  
 SOURCES AND IS NOT AN AUTHENTIC SURVEY

CITY OF BALTIMORE  
 DEPARTMENT OF PUBLIC WORKS  
 BUREAU OF PLANS & SURVEYS  
 PROPERTY LOCATION DIVISION  
 WARD 7 SECTION 17  
 BLOCK 1628  
 SCALE 1/4" = 50 FT. DATE April 1929