

**REVISIONS**

Part Lot 1 To Lot 6A PER DEED C. SH 2508.  
 Lot 1 Divided per Deed C. Sh. 3312  
 Lot 21A/B per Survey & P.S. C. Sh. 3378  
 Lot 21B Per Deed C. Sh. 4539  
 Lot 21D Ho. No Assigned Per R.L.D. C. Sh. 4898 A.  
 Lots 1 & 29 Per App. & Deed C. Sh. 5159  
 Lots 1 & 26A Per Deed & B.S. C. Sh. 5246  
 Lots 28 & 29 in Blk. 6474 For 1961 C. Sh. 8404.  
 Lot 1 Ho No. Per App. C. Sh. 9212-A.  
 Lot 21-C Ass'd in P.S.C. C. Sh. 9625-E  
 Lots 21A/B & 21C PER DEED C. Sh. 82-552.  
 Lot 21A/B DIV. PER DEED C. Sh. 82-105  
 Lots 21B & 21C To P.S.C. Ass. PER D. of A. C. Sh. 90-294

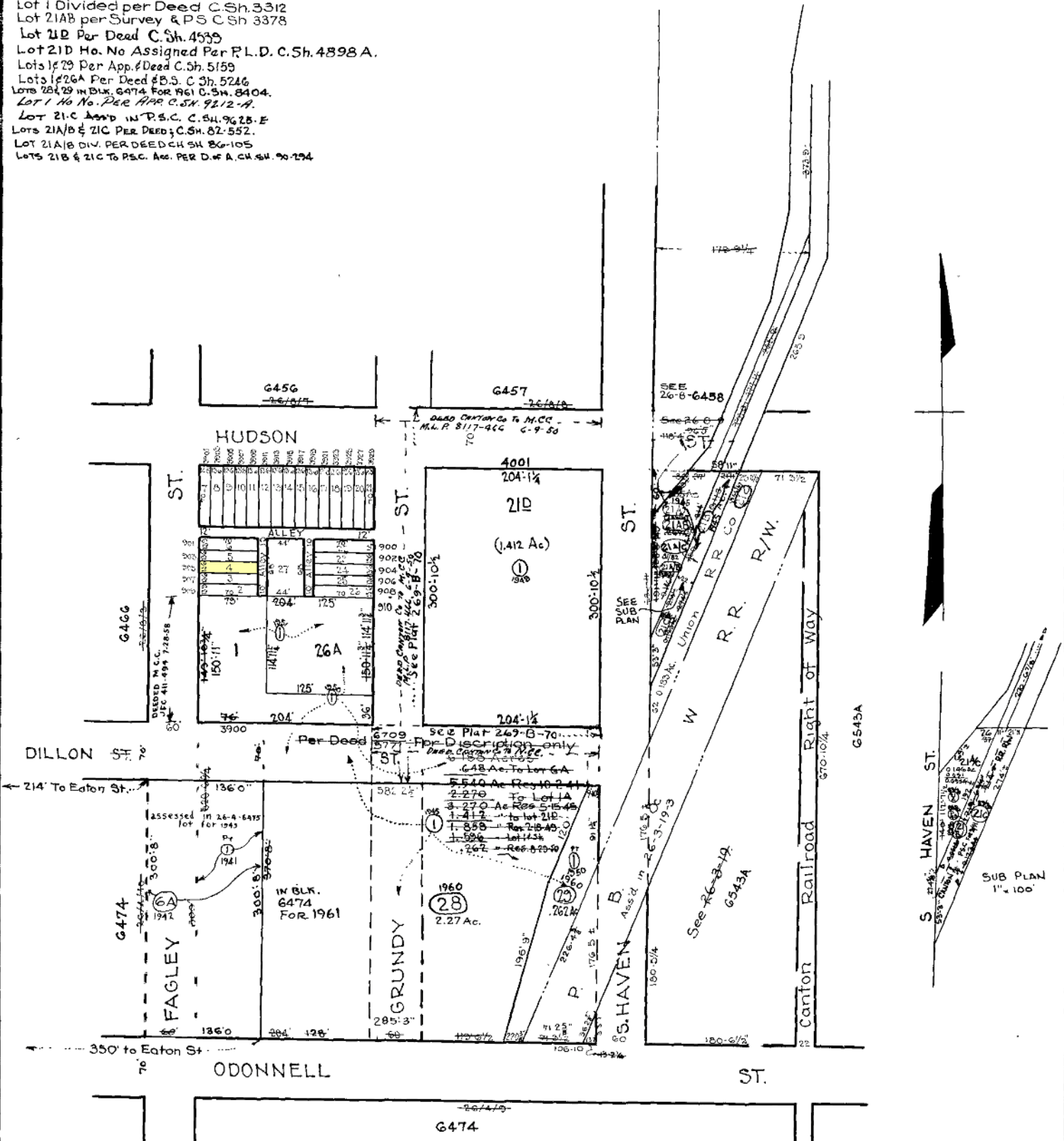

SUB PLAN  
1" = 100'

NOTE: BLOCK 26-4-11 FOR 1941

**NOTICE**  
 THIS IS A REAL PROPERTY PLAT AS PROVIDED  
 FOR UNDER ARTICLE 76(f) OF THE CITY CHARTER.  
 IT IS COMPILED FROM TITLE AND OTHER  
 SOURCES AND IS NOT AN AUTHENTIC SURVEY.

TRACED BY M. S.  
 LETTERED BY W. M. L.  
 CHECKED BY \_\_\_\_\_

**6467-6468**  
 CITY OF BALTIMORE  
 DEPARTMENT OF PUBLIC WORKS  
 BUREAU OF PLANS & SURVEYS  
 PROPERTY LOCATION DIVISION  
**WARD 26 SECTION 4**  
**BLOCK 6467**  
 SCALE 1" = 100'-0" DATE March 1961