

2835 SMITH AVENUE, SUITE G
BALTIMORE, MARYLAND 21209
PHONE: (410) 653-3838
FACSIMILE: (410) 653-7953



SUBJECT: BOUNDARY SURVEY

JOB: 337 S. FREMONT ST.

JOB#: 2014-084

WO#: 50155

DRAWN BY: KCK

CHECKED BY: BRD

GENERAL NOTES:

1. THIS BOUNDARY SURVEY WAS PREPARED WITHOUT THE BENEFIT OF A TITLE REPORT.
2. BEARINGS AND COORDINATES SHOWN HEREON ARE BASED ON THE BALTIMORE CITY SURVEY CONTROL SYSTEM AS REFERENCED FROM TRAVERSE CONTROL STATIONS:

Station	Northing	Easting
Balt. City #28208	19911.65	-17362.54
Balt. City #28209	19634.76	-17172.75

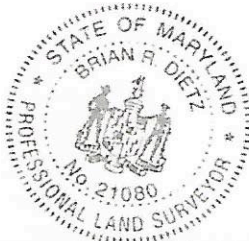
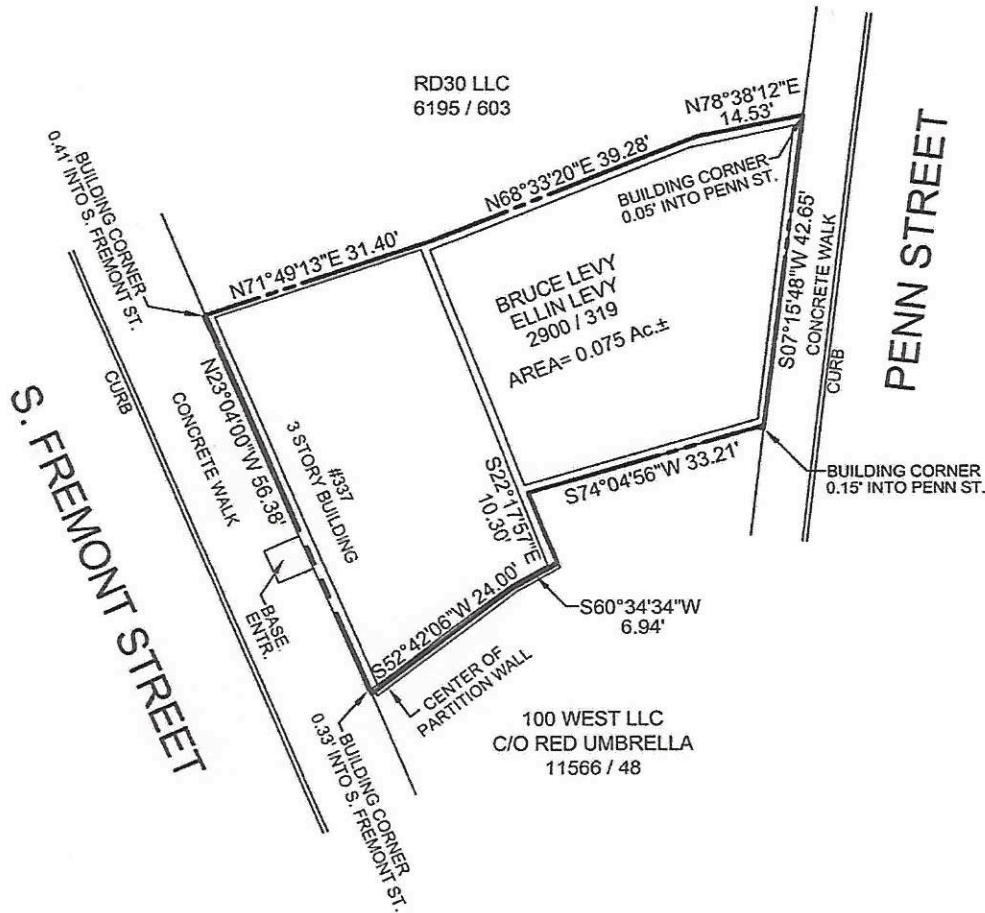

THIS BOUNDARY SURVEY HAS BEEN PREPARED BY ME OR UNDER MY DIRECT SUPERVISION AND IN ACCORDANCE WITH THE MINIMUM STANDARDS OF PRACTICE FOR PROFESSIONAL LAND SURVEYORS AS ADOPTED BY THE STATE OF MARYLAND

Brian Dietz 7-22-14
BRIAN R. DIETZ
MD PROFESSIONAL LAND SURVEYOR NO. 21080
LICENSE EXPIRES: FEBRUARY 12, 2015

BOUNDARY SURVEY

337 S. FREMONT AVENUE
LOT No. 18
WARD 22, SECTION 4, BLOCK 685-B
BALTIMORE CITY, MARYLAND

EX. D
APPLICATION FOR NOTICE TO PROCEED
337 S. FREMONT AVE.

[Signature]
5/12/15