

REVISIONS

Block Revised Per PLD C. Sh. 7748 to 7753.
 Lot 114 Div. Per. Deed C. Sh. 8958.
 Lot 111 Div. Per. Deed C. Sh. 9077.
 Lot 102/103 Per City Sol. Let. C. Sh. 9154.
 Lot 101 Div. Per City Sol. Let. C. Sh. 9298.
 Lot 104/105 Div. Per Deed C. Sh. 9349.
 Lots 94 to 96 Cons'd. Per App. C. Sh. 9850.
 Lot 109 Per Deed, C. Sh. 91-004

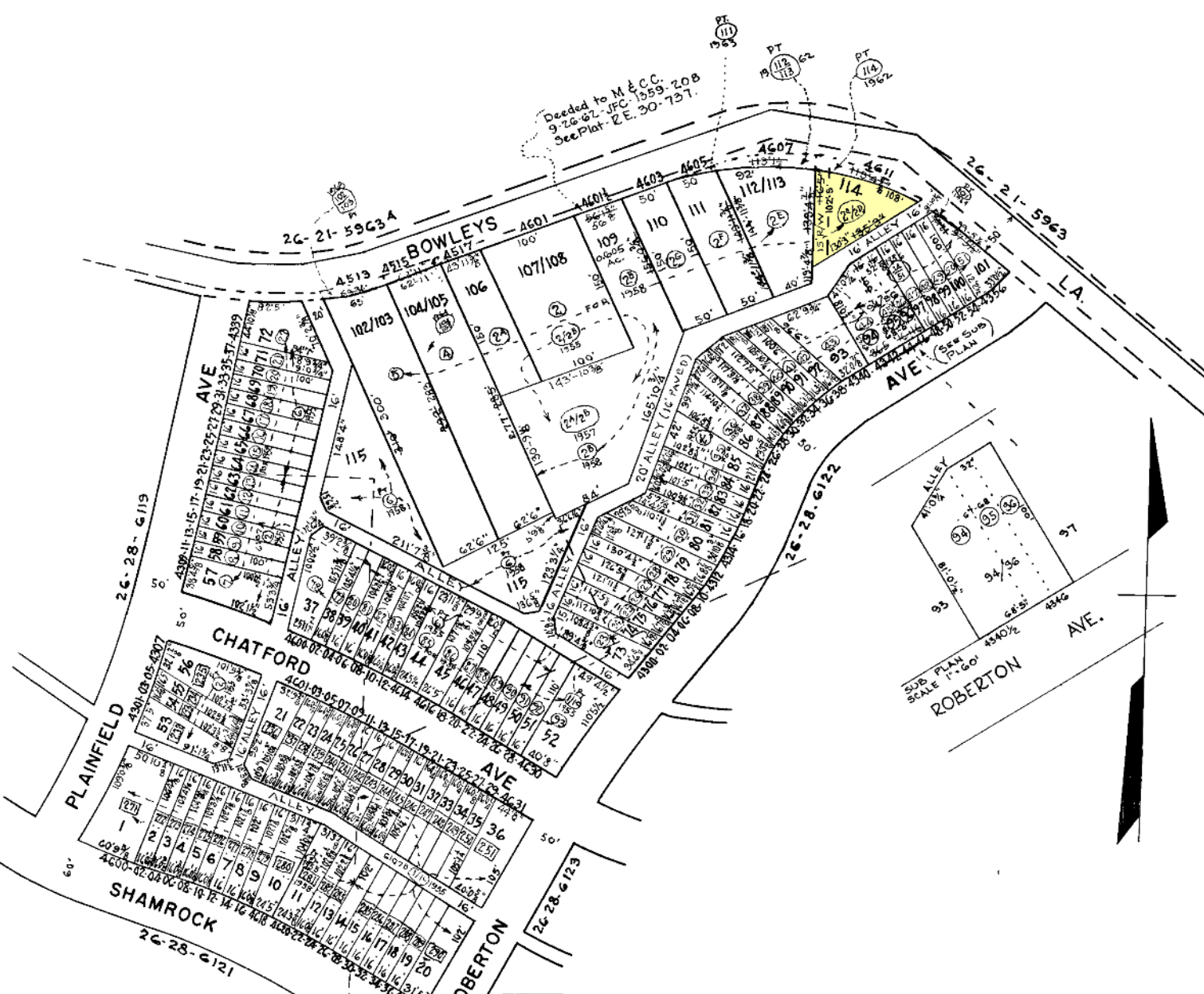

NOTICE
 THIS IS A REAL PROPERTY PLAT AS PROVIDED FOR UNDER ARTICLE 76(f) OF THE CITY CHARTER. IT IS COMPILED FROM TITLE AND OTHER SOURCES AND IS NOT AN AUTHENTIC SURVEY.

NOTE ÷ 232 DENOTES LOT NUMBERS 26-21-6107A FOR 1958
 NOTE ÷ @ DENOTES LOT NUMBERS 26-21-6107B FOR 1958

TRACED BY W. Schwabland
 LETTERED BY Geo. B. C. MILLER
 CHECKED BY

CITY OF BALTIMORE
 DEPARTMENT OF PUBLIC WORKS
 BUREAU OF SURVEYS
 PROPERTY LOCATION DIVISION
WARD 26 SECTION 28
BLOCK 6120
 SCALE 1" = 100' DATE Nov. 8, 1957