

REVISIONS

LOTS 20 to 26, 103 & 104 Corrected Field Lee C Sh 1186A.  
 Lots 27, 28 & 29 CORRECTED PER DEEDS & FIELD C SH 3230.

ST.

W. LANVALE

ST.

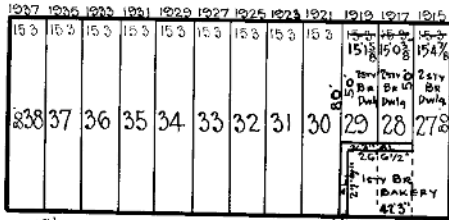

ST.

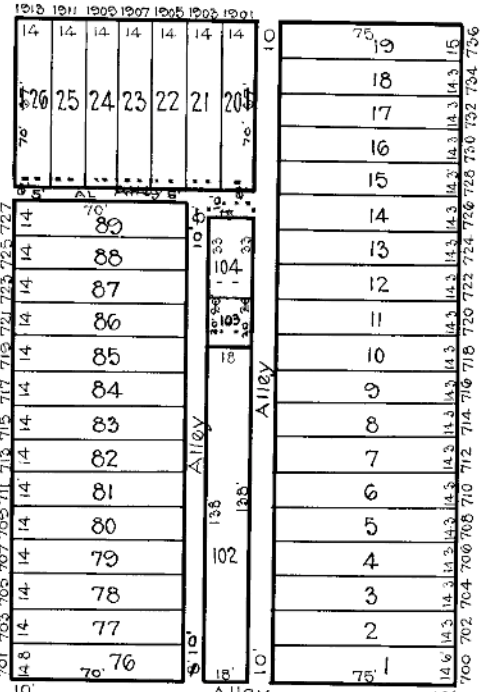

ST.

N. PAYSON

HARLEM

APPLETON

AVE.

N. MONROE

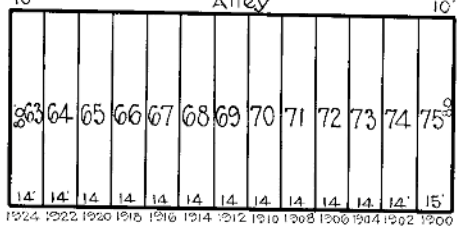
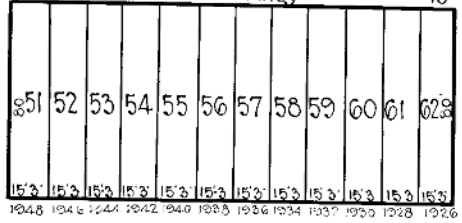
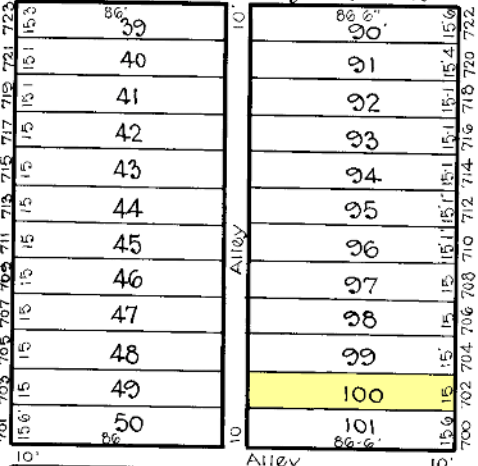

TRACED BY Geo. Moorehead  
 LETTERED BY W. M. Lee  
 CHECKED BY \_\_\_\_\_

**NOTICE**  
 THIS IS A REAL PROPERTY PLAT AS PROVIDED  
 FOR UNDER ARTICLE 76<sup>(A)</sup> OF THE CITY CHARTER  
 IT IS COMPILED FROM TITLE AND OTHER  
 SOURCES AND IS NOT AN AUTHENTIC SURVEY

CITY OF BALTIMORE  
 DEPARTMENT OF PUBLIC WORKS  
 BUREAU OF SURVEYS  
 PROPERTY LOCATION DIVISION  
 WARD 16 SECTION 8  
 BLOCK 95  
 SCALE 1" = 50.0' DATE Oct. 1929