

± REVISIONS ±

Lots 26-60-61 Revised per field 4/9/34
 Lots 35 & 36 Corrected Per Deed. C Sh 2349 A.
 Lot 34 Divided PLD C.O.C Sh 5640
 Lot 34 Ho. No Changed Per P.L.D. C.Sh. 6004 A
 Lot 26 Div. Per Deed C.Sh. 8196
 Lots 32 & 33 CONS'D. PER APP; C.Sh. 9570.
 LOTS 26 & 63 CONS'D PER O.O. C SH 87-070

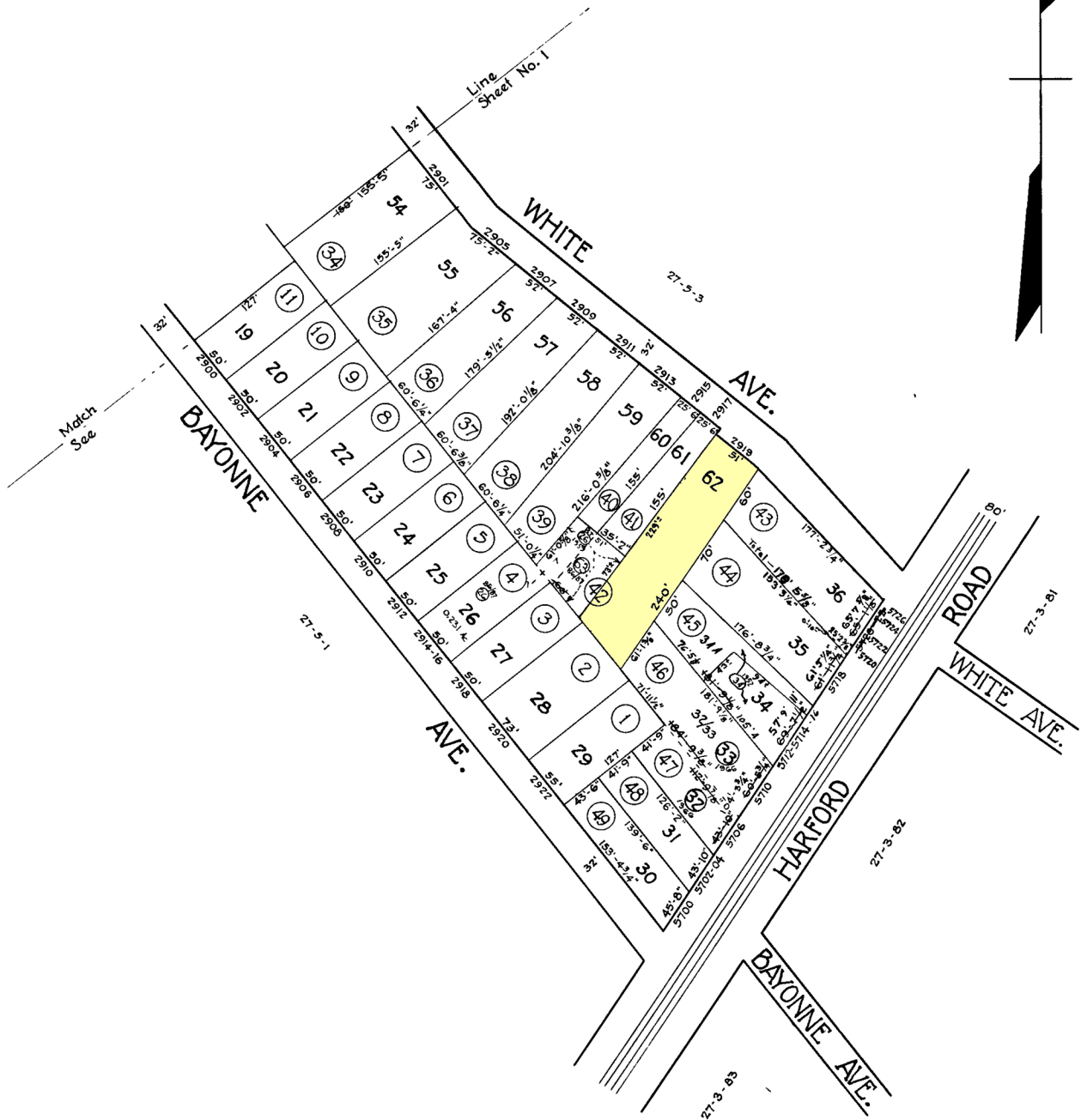

NOTICE

THIS IS A REAL PROPERTY PLAT AS PROVIDED FOR UNDER ARTICLE 76(f) OF THE CITY CHARTER. IT IS COMPILED FROM TITLE AND OTHER SOURCES AND IS NOT AN AUTHENTIC SURVEY

(34) Denotes Lot Nos. - Block 2 for 1934

TRACED BY R.A. ELLWOOD
 LETTERED BY R.A. ELLWOOD
 CHECKED BY

NOTE - BLOCK 27-5-2 FOR 1941.

Sheets in Set 2
 Sheet No. 2

5415

CITY OF BALTIMORE
 DEPARTMENT OF PUBLIC WORKS
 BUREAU OF PLANS & SURVEYS
 PROPERTY LOCATION DIVISION

WARD **27** SECTION **5**
 BLOCK **5415**

SCALE 1 Inch = 100 Feet DATE March 12, 1934