

**REVISIONS:**

LOTS 8 TO 13 DIM. C. PER. PLS & DEED, C.S.H. 840  
 LOTS 3 & 3A PER SUB-DIV.; C.S.H. 80-184.  
 LOTS 14, 15, & 21-35 COR. PER DEEDS & DEED PAC.; C.S.H. 89-425-426.

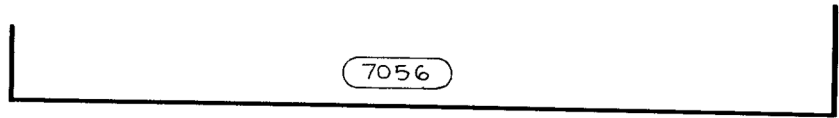

100' MAUDE AVE.

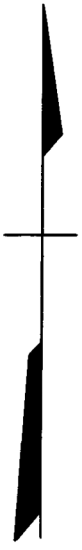
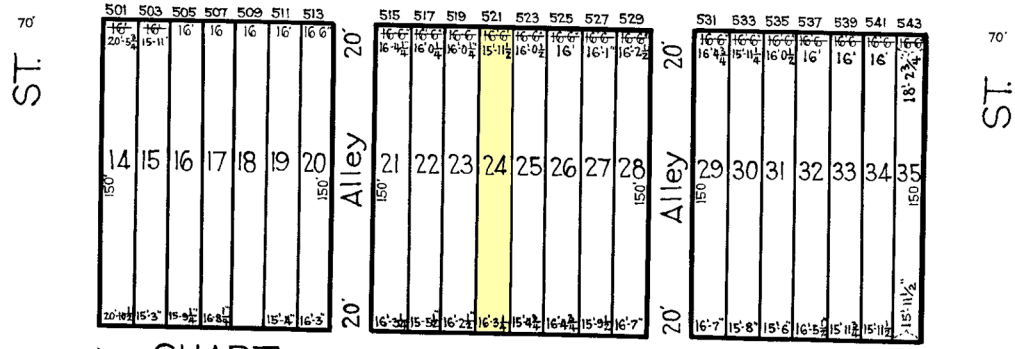

30' CHART AVE.

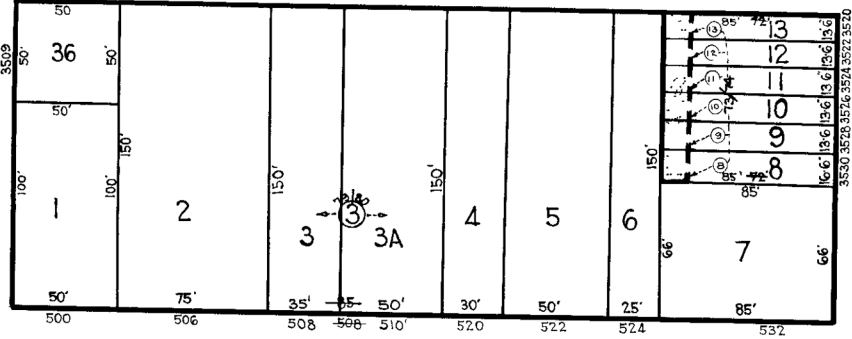

70' ANNABEL AVE.

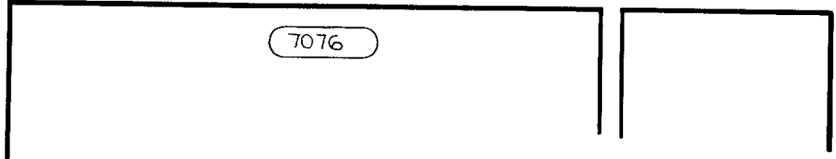

**NOTICE**  
 THIS IS A REAL PROPERTY PLAT AS PROVIDED  
 FOR UNDER ARTICLE 76(d) OF THE CITY CHARTER.  
 IT IS COMPILED FROM TITLE AND OTHER  
 SOURCES AND IS NOT AN AUTHENTIC SURVEY.

NOTE ÷ BLOCK 25-6-70 FOR 1941

**7066**  
 CITY OF BALTIMORE  
 DEPARTMENT OF PUBLIC WORKS  
 BUREAU OF PLANS & SURVEYS  
 PROPERTY LOCATION DIVISION  
 WARD 25 SECTION 6  
 BLOCK 7066  
 SCALE 1/4" = 60 FT. DATE Jan. 1931

7067

7065

TRACED BY M. G. STUMPF  
 LETTERED BY J. J. R.  
 CHECKED BY