

- REVISIONS -

Lots 62/63 Constd Per APP C Sh 7624 -
 Lots 1-64 Dim Changed Per PL.D C Sh 8455 A B C

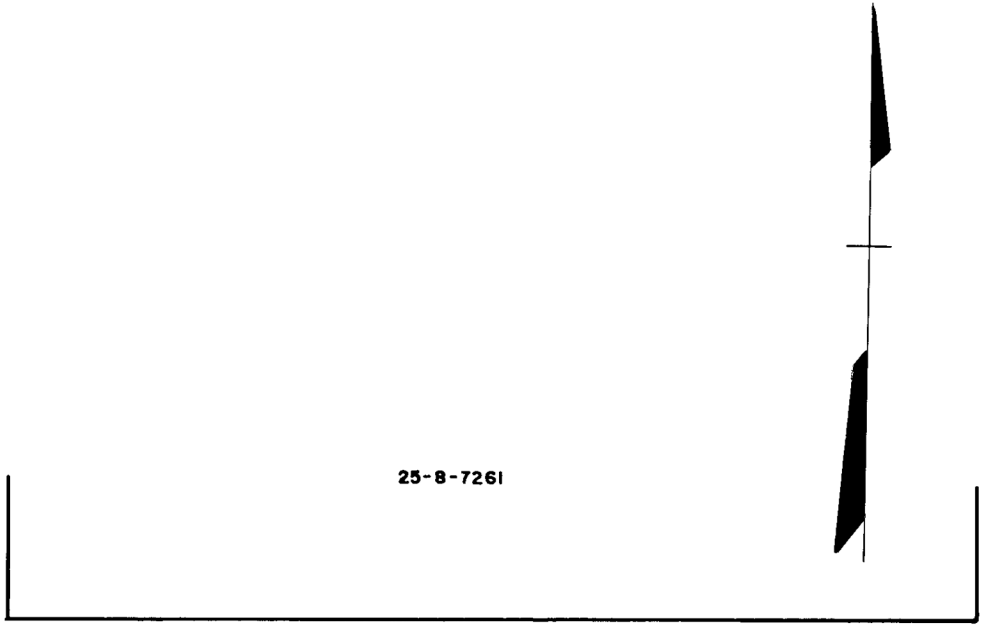

25-8-7261

PLUM STREET

STREET

AVE.

AVE.

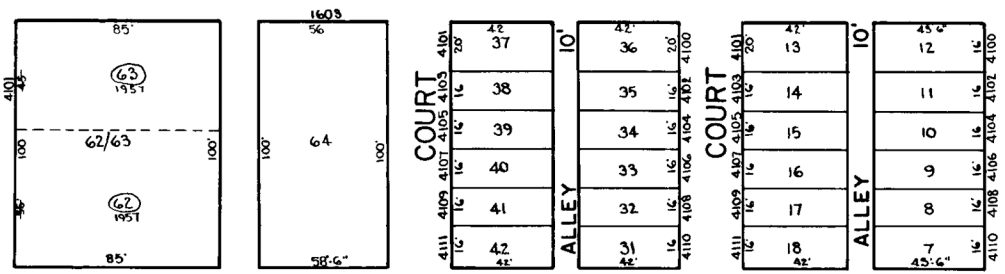

20'

ALLEY

20'

PENNINGTON

CURTIS

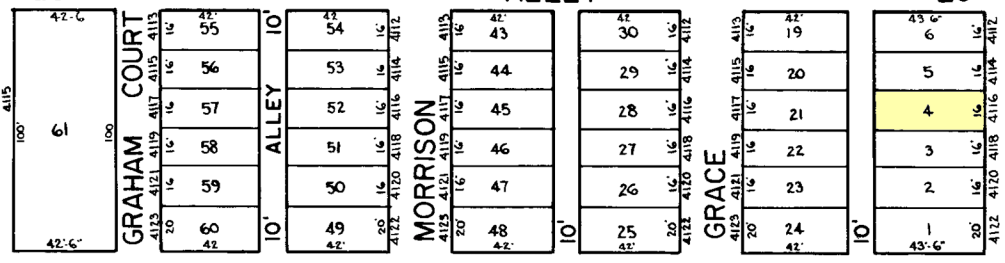

OLMSTEAD STREET

STREET

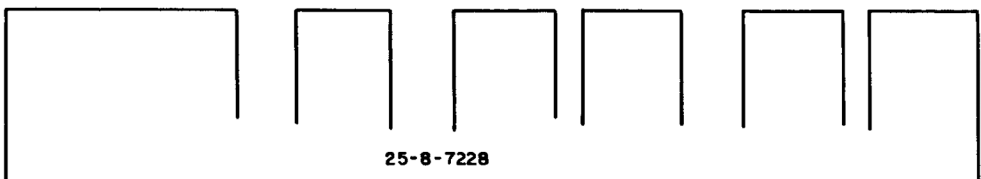

25-8-7228

25-8-7230

25-8-7418-A

NOTICE
 THIS IS A REAL PROPERTY PLAT AS PROVIDED FOR UNDER ARTICLE 76(b) OF THE CITY CHARTER IT IS COMPILED FROM TITLE AND OTHER SOURCES AND IS NOT AN AUTHENTIC SURVEY

TRACED BY *Roe Wagner*
 LETTERED BY
 CHECKED BY

CITY OF BALTIMORE
 DEPARTMENT OF PUBLIC WORKS
 BUREAU OF SURVEYS
 PROPERTY LOCATION DIVISION
 WARD **25** SECTION **8**
 BLOCK **7229**
 SCALE 1" = 50'-0" DATE June 1960