

REVISIONS

LOTS 81/83 & 102/103 PER. O.O. & P.L.S. C.S.H. 1077

LOTS 79, 80, 81/83, 102/103, & 104/105 CONS'D WITH BLK. 201 LOT Z PER. O.O.; CH. SH. 02-024

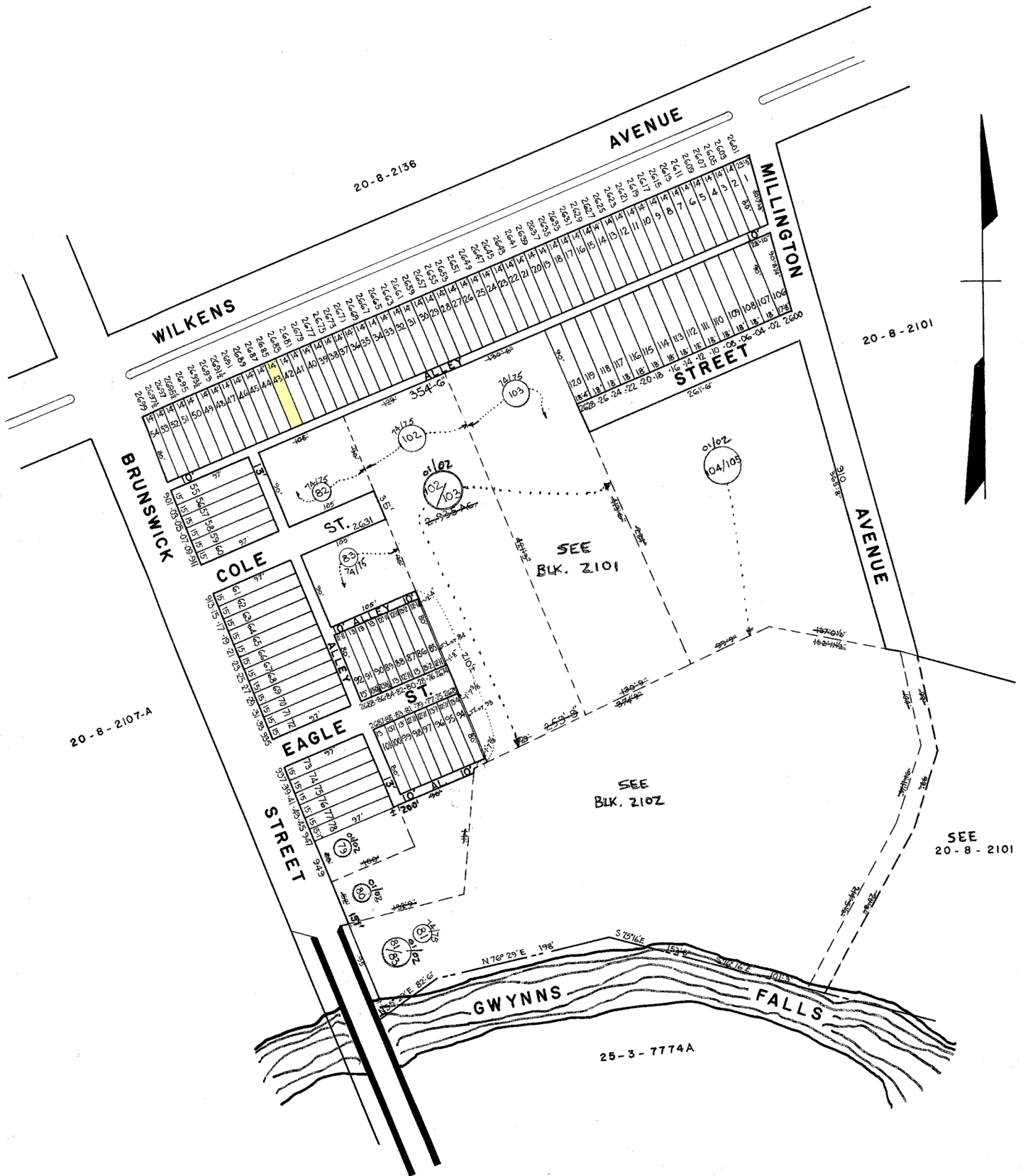

TRACED BY Wm. L. Wirts
 LETTERED BY "
 CHECKED BY "

NOTICE
 THIS IS A REAL PROPERTY PLAT AS PROVIDED FOR UNDER ARTICLE 76(1) OF THE CITY CHARTER. IT IS COMPILED FROM TITLE AND OTHER SOURCES AND IS NOT AN AUTHENTIC SURVEY.

CITY OF BALTIMORE
 DEPARTMENT OF PUBLIC WORKS
 BUREAU OF SURVEYS
 PROPERTY LOCATION DIVISION
 WARD 20 SECTION 8
 BLOCK 2100
 SCALE 1 in. = 100' DATE JAN. 1962