

REVISIONS
 Consid Lots 1&2 per Ass'r. C.Sh. 781.
 Lots 1-30& 65-103 consid ch. SH. 06-365-06-371
 LOTS 61-64 CONS'D PER O.O.; CH. SH. 16-111

E. PRESTON ST.

AVE.

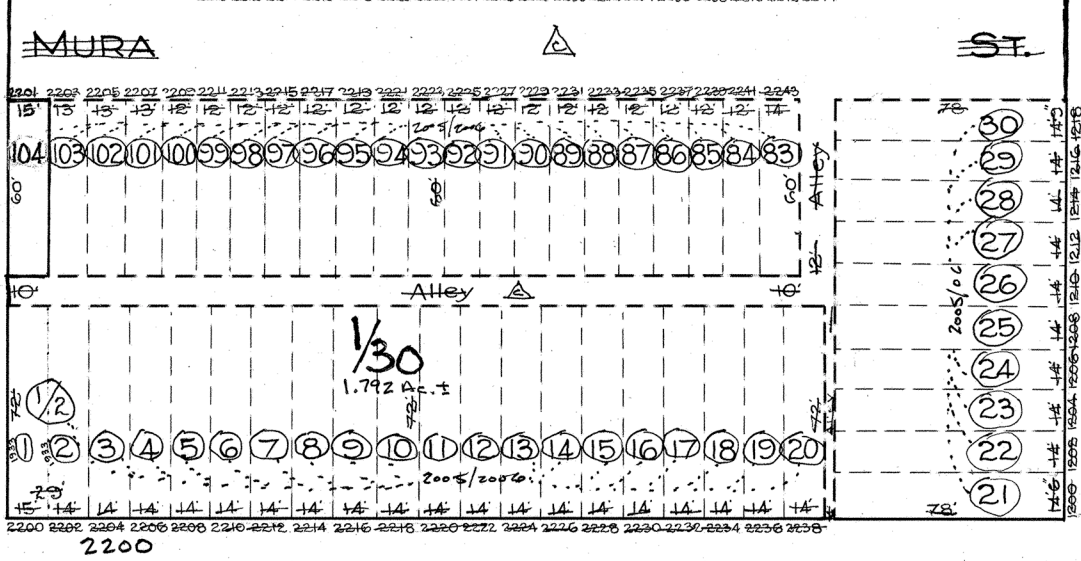
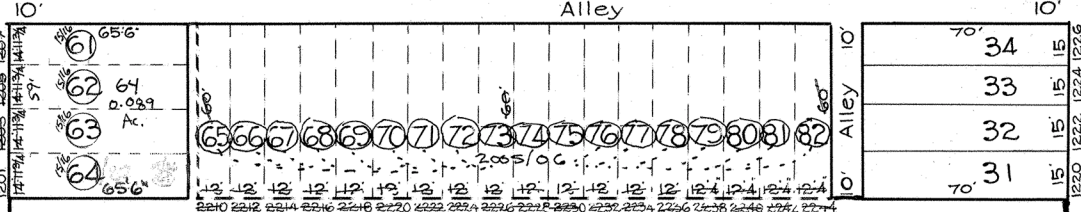
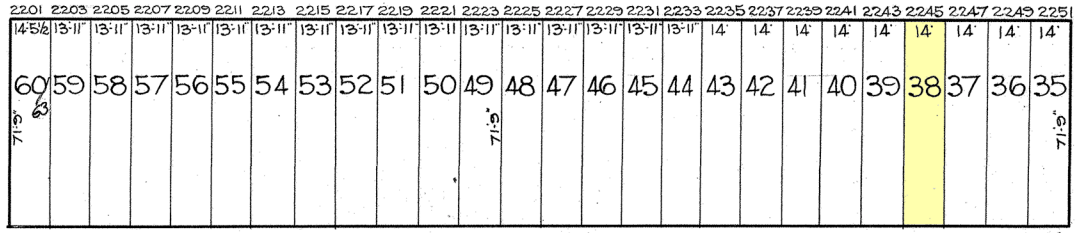

E. BIDDLE ST.

N. COLLINGTON

N. PATTERSON PARK



C. H. BAIN
 TRACED BY C. GILBERT
 LETTERED BY J. R. Kosky
 CHECKED BY R. LITZ
 J.R. - BAIN

NOTICE
 THIS IS A REAL PROPERTY PLAT AS PROVIDED FOR UNDER ARTICLE 76(A) OF THE CITY CHARTER. IT IS COMPILED FROM TITLE AND OTHER SOURCES AND IS NOT AN AUTHENTIC SURVEY.

CITY OF BALTIMORE
 DEPARTMENT OF PUBLIC WORKS
 BUREAU OF PLANS & SURVEYS
 PROPERTY LOCATION DIVISION
 WARD 8 SECTION 14
 BLOCK 1535
 SCALE 1/4" = 40 FT. DATE March 1929