

**REVISIONS**

Lot 24 divided per owners letter and deed C.Sh 1783  
 Lot 15 Ho No Assgnd Per B.S. C.Sh. 4555B  
 Lot 24 A Ho. No. 6 Per P.L.D. C. Sh. 6531B.  
 Lot 1/2 COND PER O.O. C.Sh. 9558  
 Lot 24 CORR PER DEED C.Sh. 10053

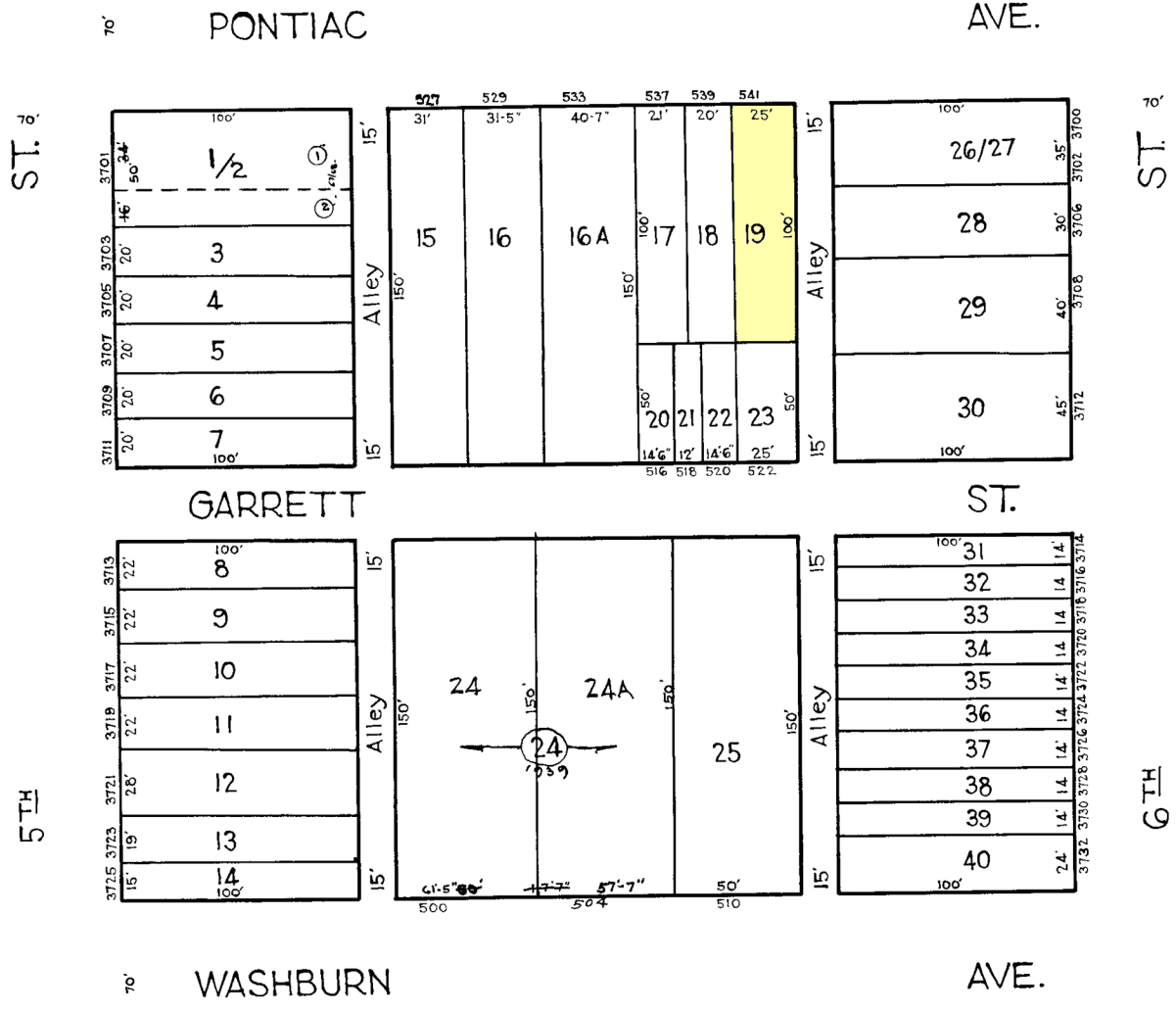

**NOTICE**

THIS IS A REAL PROPERTY PLAT AS PROVIDED FOR UNDER ARTICLE 76(d) OF THE CITY CHARTER. IT IS COMPILED FROM TITLE AND OTHER SOURCES AND IS NOT AN AUTHENTIC SURVEY.

NOTE ÷ BLOCK 25-6-53 FOR 1941

TRACED BY M.L.C. STUMPF  
 LETTERED BY J.J.R.  
 CHECKED BY \_\_\_\_\_

**7093**

CITY OF BALTIMORE  
 DEPARTMENT OF PUBLIC WORKS  
 BUREAU OF PLANS & SURVEYS  
 PROPERTY LOCATION DIVISION

WARD **25** SECTION **6**  
 BLOCK **7093**

SCALE 1/4" = 50 FT. DATE Dec 1930