

REVISIONS

LOT 12, Ho. No. PER P.L.D.; C.5X 9147A.
 LOT 10, HO NO. PER APPL. CH. 5H 95-05B

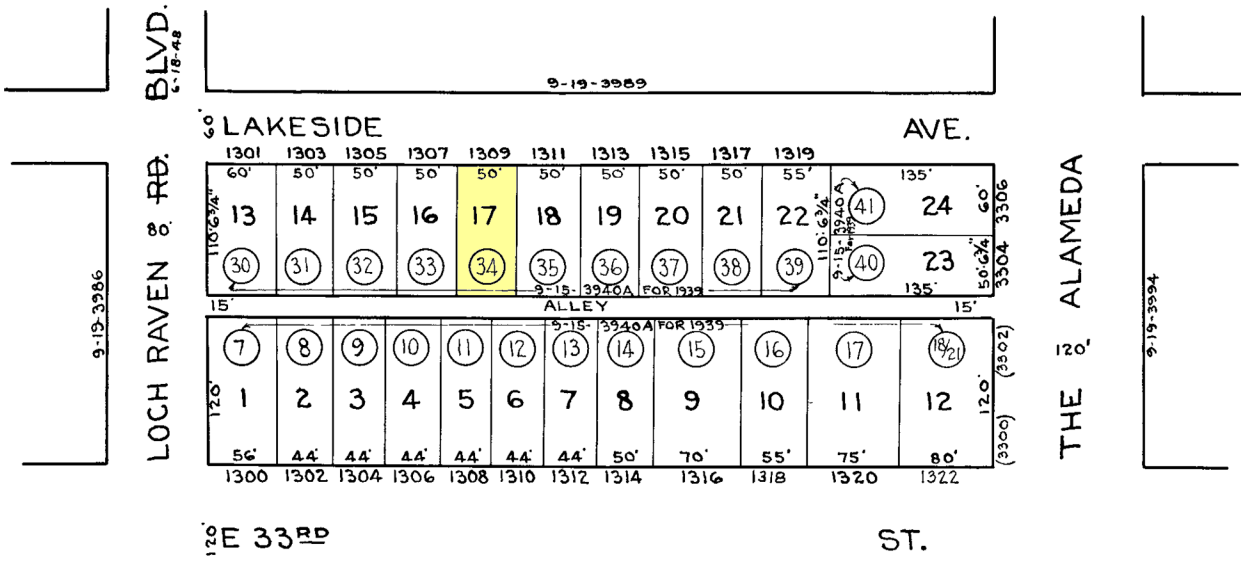

Note ÷ Block 9-15-3990 For 1940.

TRACED BY...C.H. Bain.
 LETTERED BY...C.C. Miller.
 CHECKED BY...R. Litz.

NOTICE
 THIS IS A REAL PROPERTY PLAT AS PROVIDED FOR UNDER ARTICLE 76(d) OF THE CITY CHARTER. IT IS COMPILED FROM TITLE AND OTHER SOURCES AND IS NOT AN AUTHENTIC SURVEY.

CITY OF BALTIMORE
 DEPARTMENT OF PUBLIC WORKS
 BUREAU OF PLANS & SURVEYS
 PROPERTY LOCATION DIVISION
WARD 9 SECTION 19
BLOCK 3990
 SCALE: 1"=100'-0" DATE: July 1939