

**REVISIONS**

LOTS 71-84, 84, 23-3491, 32C-33, 95-36/38 PER DEED, SUB-DIV. APP. P.L.S. CSK. 84-429-431  
 LOT 84 NO. AD. PER APP. C.S. 85-081  
 LOTS 32 B/C & 37 PER O.O. P.L.S. C.S. 88-155  
 Lot 38A, Ho. No. Per P.L.S.; C.S. 91-036  
 Lot 8A Div. Per D.P. & DEED CH. 94-239  
 LOT 8 CORR. PER DEED CH. 95-071

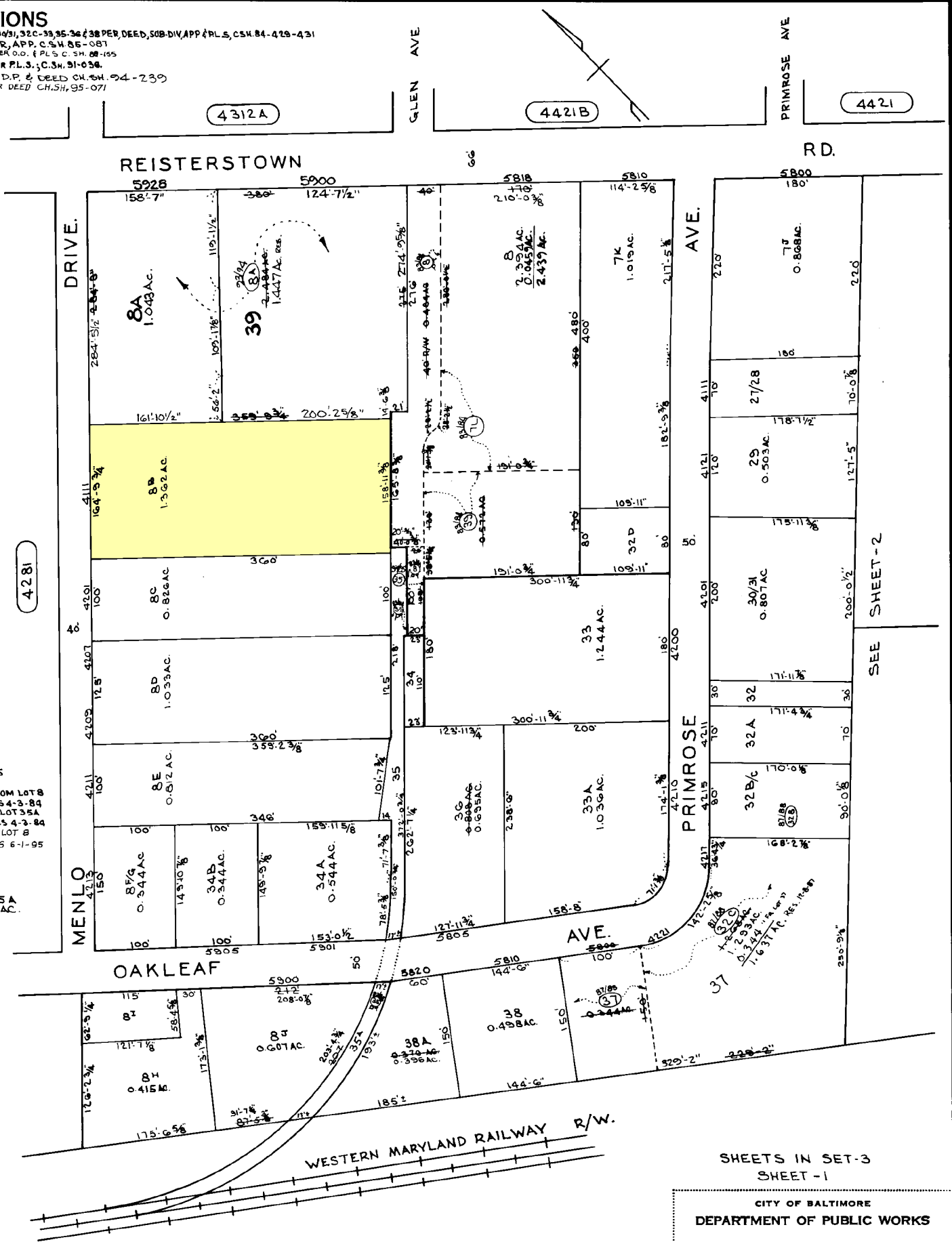

LOT 35  
 0.289 AC.  
 0.049 - FROM LOTS  
 3, 3B - RES 4-3-84  
 0.053 - TO LOT 35A  
 0.285 - RES 4-3-84  
 0.053 - TO LOT 8  
 0.240 - RES 6-1-95

LOT 35A  
 0.053 AC.

TRACED BY D. G.  
 LETTERED BY D. G.  
 CHECKED BY

**NOTICE**  
 THIS IS A REAL PROPERTY PLAT AS PROVIDED  
 FOR UNDER ARTICLE 76(d) OF THE CITY CHARTER  
 IT IS COMPILED FROM TITLE AND OTHER  
 SOURCES AND IS NOT AN AUTHENTIC SURVEY.

SHEETS IN SET-3  
 SHEET - 1  
 CITY OF BALTIMORE  
 DEPARTMENT OF PUBLIC WORKS  
 PROPERTY LOCATION DIVISION  
 WARD 28 SECTION 1  
 BLOCK 4416  
 SCALE 1"=100' DATE MAR 1984

SEE SHEET-2