

TIVOLY AVE. 40'

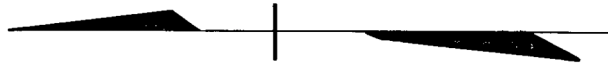

9-22-3970F

" REVISIONS "

Lot 1 per D.P. for 1939 Ch.S.1552
 " 2, per O.O. " 1567.
 Lots 2 to 5 per Deed App.3764/71 C.Sh.1852 Void
 " 6 to 15 per Dev.P. C.Sh.1852 Void
 Lot 1B Out of Lot 1 Per Deed C.Sh.1919
 Lot 16,1A Per App.3360/61 C.Sh.2105
 Lots 2 to 15 Per. Deed & D.P.C.Sh.2109
 Lots 13 & 15 Dim.Changed Per Deed & P.S.C.Sh.3345
 Lots 16 & 17 Per Deed & D.S. C.Sh.4785
 Lots 16-22 Per B.P. & P.L.D. C.Sh.4998 (App.2504)
 Sec.C.Changed Per Def A.C.Sh.5705 C & D.
 Lot 1B Ho. No. Per P.L.D.C.Sh.6595A,

TIVOLY AVENUE.

ROAD

9-22-3970B

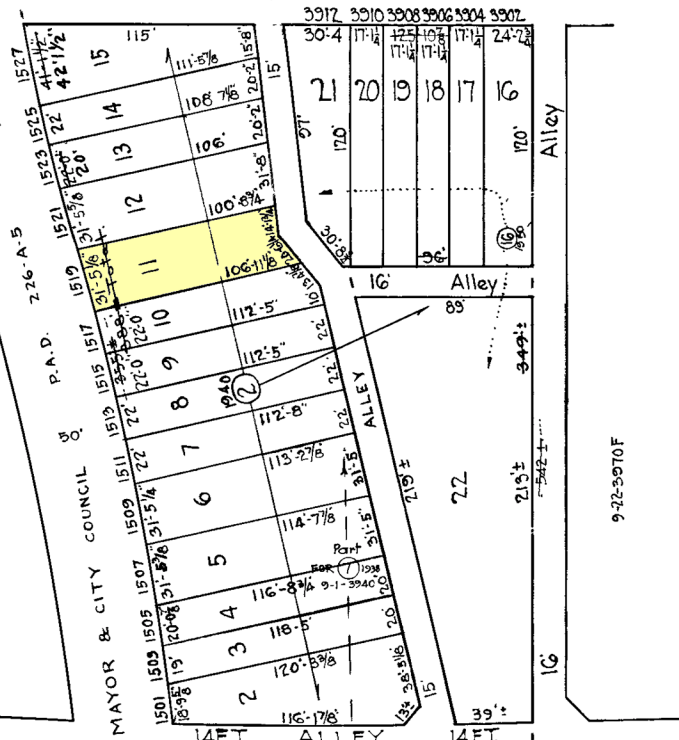

P.A.D. 226-A-5

MAYOR & CITY COUNCIL

ROUNDHILL

14FT. ALLEY 14FT.

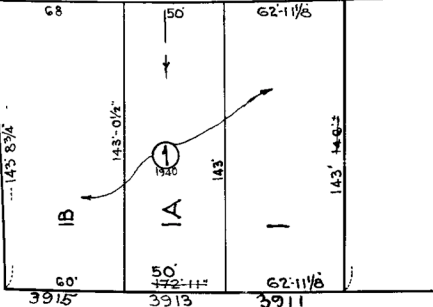

LOCH RAVEN BLVD. 120'

9-22-3971A

Note ÷ Block 9-1-3940K For 1940.
 Note ÷ Block 9-22-3970G For 1952

NOTICE
 THIS IS A REAL PROPERTY PLAT AS PROVIDED FOR UNDER ART. 25-75-1 OF THE CITY CHARTER. IT IS COMPILED FROM TITLE AND OTHER SOURCES AND IS NOT AN AUTHENTIC SURVEY.

TRACED BY G. Moorehead
 LETTERED BY G. Moorehead
 CHECKED BY _____

CITY OF BALTIMORE
 DEPARTMENT OF PUBLIC WORKS
 BUREAU OF PLANS & SURVEYS
 PROPERTY LOCATION DIVISION
WARD 9 SECTION 24
BLOCK 3970-G
 SCALE 1" = 60' 0" DATE May, 1938