

REVISIONS  
 Dim. Lots 14 & 15 C Sh. 796  
 Lots 5c, 5c1 per Deeds C Sh 897.  
 Lots 5B1 & 5C PER DEED C. Sh. 1585.  
 " 12/14 per App. 3024/27 C. Sh 1639  
 Lots 5 to 6 per P.S. C. Sh 2405A  
 Lot 17 Ho. No per P.S. C Sh 2850C

Lots 41/42 & 43 Ho No Assigned Per A. 99 C. Sh 4889A  
 Lots 3, 5, 7, 26 Ho No Assigned Per PLD C Sh. 5197A

Sub Plan

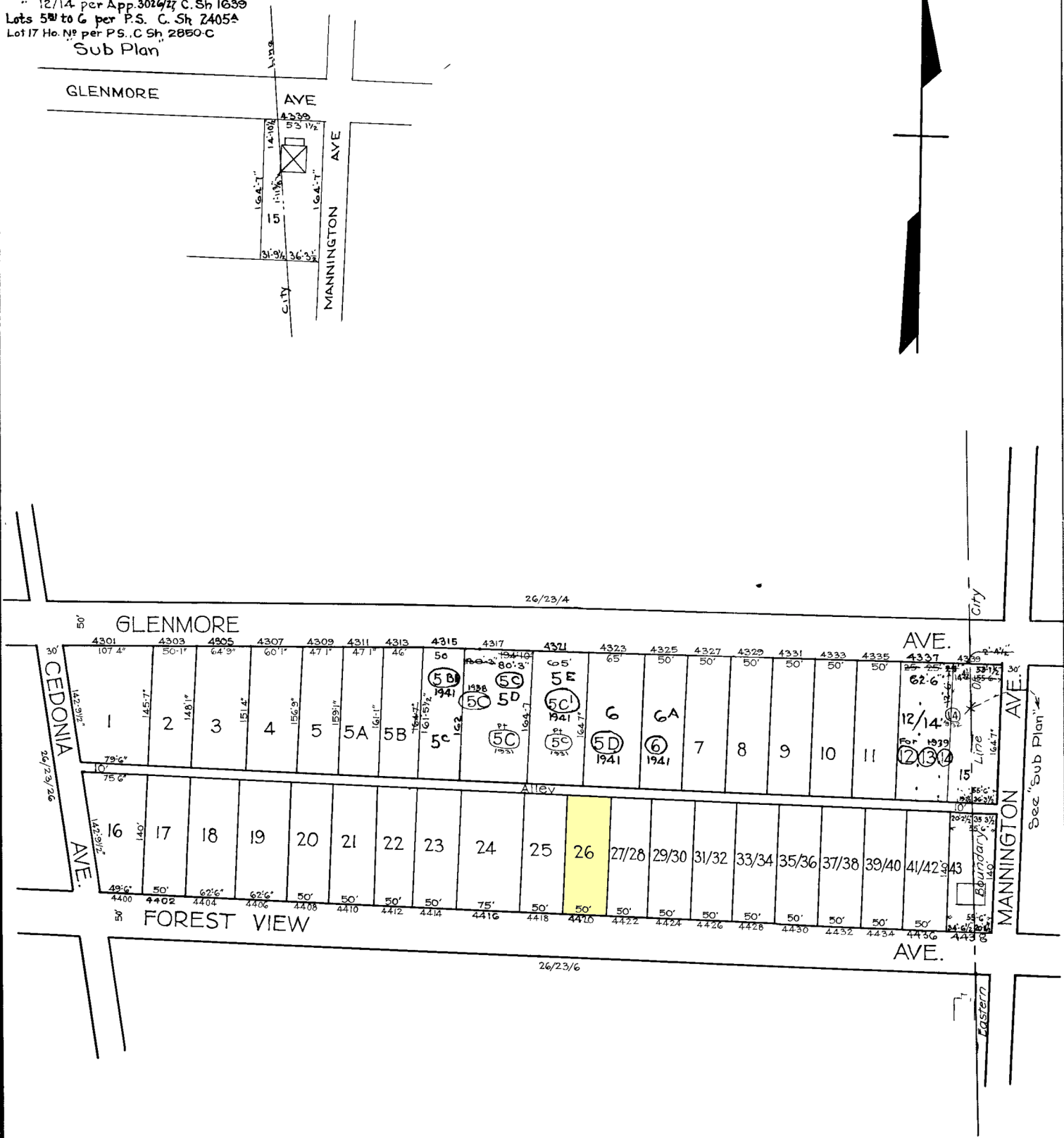

26/23/4

26/23/6

**NOTICE**

THIS IS A REAL PROPERTY PLAT AS PROVIDED FOR UNDER ARTICLE 76(4) OF THE CITY CHARTER. IT IS COMPILED FROM TITLE AND OTHER SOURCES AND IS NOT AN AUTHENTIC SURVEY.

NOTE ÷ BLOCK 26-23-5 FOR 1941.

5713

CITY OF BALTIMORE  
 DEPARTMENT OF PUBLIC WORKS  
 BUREAU OF PLANS & SURVEYS  
 PROPERTY LOCATION DIVISION

WARD 26 SECTION 23  
 BLOCK 5713

SCALE 1/4" = 100 FT. DATE, JUNE 1931

TRACED BY M.G. STUMPF.  
 LETTERED BY J.J.R.  
 CHECKED BY