

PROPERTY OF
 ERNARD F. CRAWFORD ETAL
 BER. 8049 FOLIO. 452

PROPERTY OF
 WILLIAM B. MARTIN
 AND
 ELIZABETH T. MARTIN
 HIS WIFE

PROPERTY
 AUSTIN O.
 LIBER. 577

AREA
 42,550.00 SQ. FT.
 OR
 0.9768 ACRE
 TO LIBERTY ROAD
 RIGHT OF WAY LINE

2ND PART
 AREA
 1795.46 SQ. FT.
 OR
 0.0412 ACRE
 TO LIBERTY ROAD
 RIGHT OF WAY LINE

3RD PART
 AREA
 4043.15 SQ. FT.
 OR
 0.0928 ACRE
 TO LIBERTY ROAD
 RIGHT OF WAY LINE

SCALE: 1" = 30'

MD. RTE. 26

LIBERTY ROAD

TITLE REFERENCE

GRANTOR: WILLIAM B. MARTIN
 GRANTEE: WILLIAM B. MARTIN AND
 ELIZABETH T. MARTIN, HIS WIFE
 DEED REFERENCE: LIBER. 6955 FOLIO. 342
 DEED DATED: JULY 15, 1985

AREA TABULATION

1ST PART	42549.59 SQ. FT OR 0.9769 ACRES
2ND PART	1795.46 SQ. FT OR 0.0412 "
3RD PART	4643.21 SQ. FT OR 0.0928 "

GROSS AREA 48888.26 SQ. FT OR 1.108 ACRES

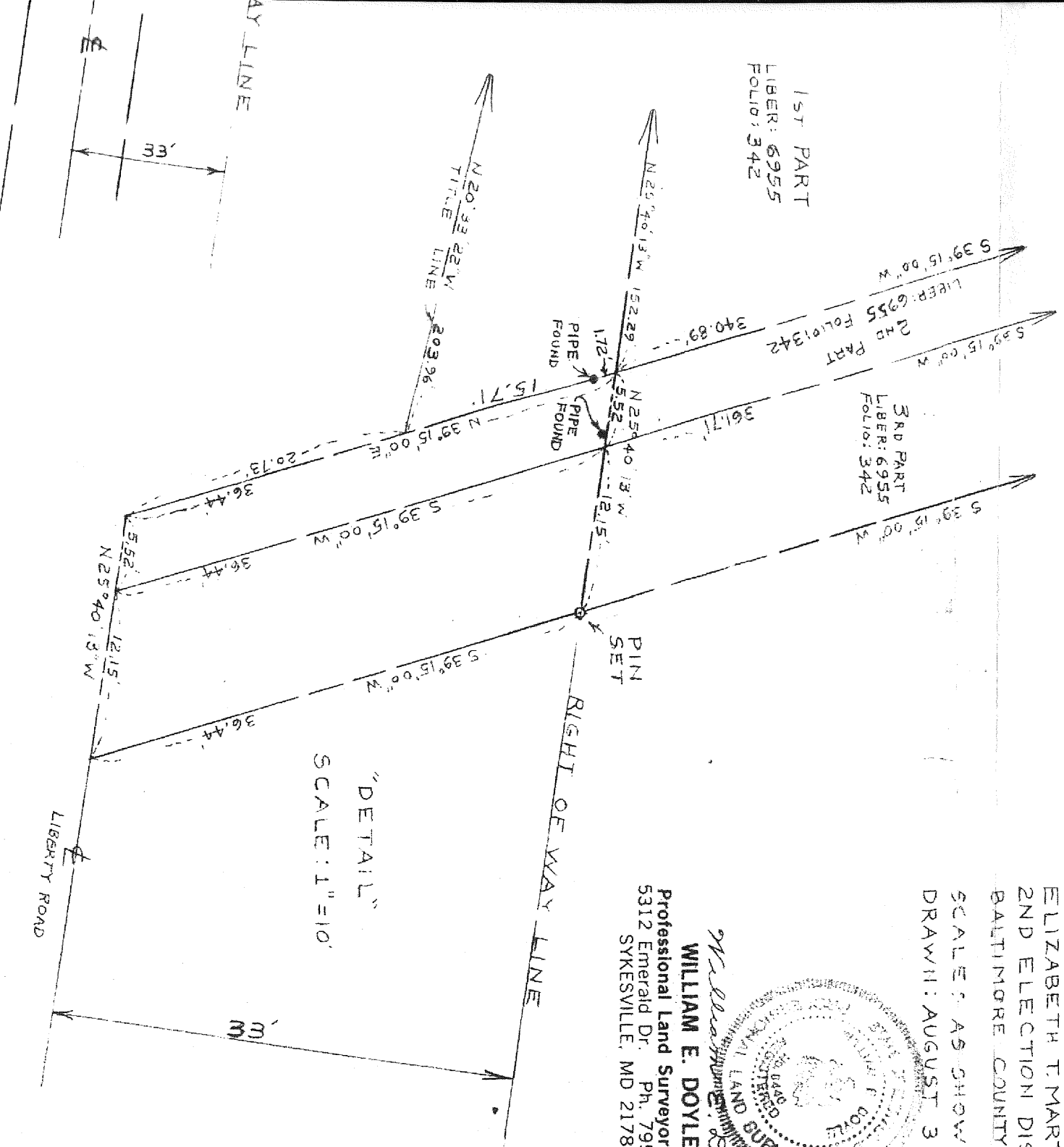

"DETAIL"
SCALE: 1"=10'

WILLIAM E. DOYLE
Professional Land Surveyor 8440
5312 Emerald Dr. Ph. 795-2210
SYKESVILLE, MD 21784

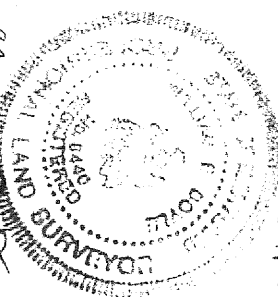

SCALE: AS SHOWN
DRAWN: AUGUST 31, 1994

ELIZABETH T. MARTIN, HIS WIFE
AND ELECTION DISTRICT
BALTIMORE COUNTY MARYLAND

LOT SURVEY
10418 LIBERTY ROAD
PROPERTY OF
WILLIAM B. MARTIN
AND