

REVISIONS

LOTS 125-140 & 17 COR. PER DEED & D. PAC.; C. SH. 89-142-143.
 LOT 91/92 COR. DEED PAC. & P.L.S.; C. SH. 89-143.

2275

2222

2275E

2281

2281

2275D

AVE.

N. HILTON

ST

ST.

N. CULVER

GWYNN AVE.

W. SARATOGA ST.

N. MONASTERY

W. LEXINGTON ST. 50'

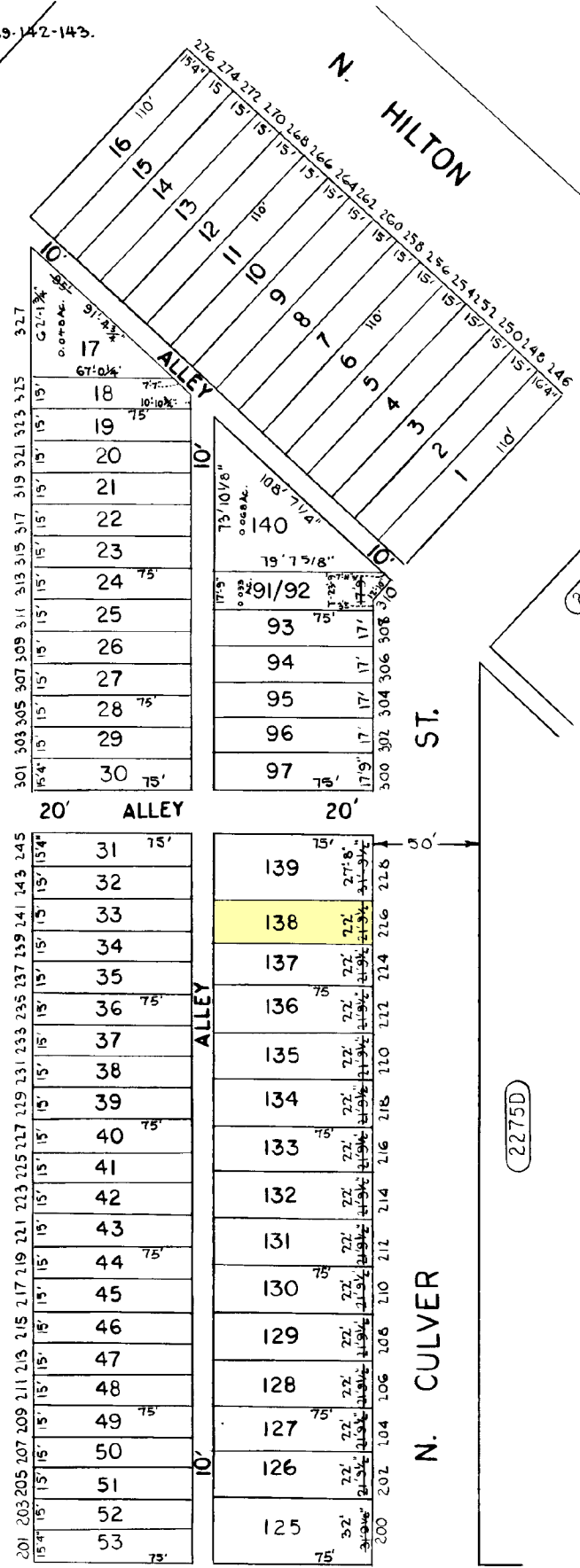

SHEETS IN SET- 2
 SHEET 2

CITY OF BALTIMORE
 DEPARTMENT OF PUBLIC WORKS

PROPERTY LOCATION DIVISION
WARD 20 SECTION 18
BLOCK 2275-A

SCALE 1" = 50' DATE JUNE 1967

TRACED BY R. KLAGES
 LETTERED BY R.K.
 CHECKED BY

SEE SHEET 1 FOR
 BALANCE OF BLOCK

NOTICE

THIS IS A REAL PROPERTY PLAT AS PROVIDED
 FOR UNDER ARTICLE 76(d) OF THE CITY CHARTER
 IT IS COMPILED FROM TITLE AND OTHER
 SOURCES AND IS NOT AN AUTHENTIC SURVEY.