

# REVISIONS

LOTS 75 & 76 CONS'D. PER APP. 4279 C.S.H. 3750  
 LOT 42, 43, 44 CONS'D PER APP. C.S.H. 8656  
 LOTS 1-11, 15, 19, 23, 26, 34, 49, 45-48, 51-54, 60-65 & 67 DIM CHANGED PER DEED C.S.H. 83-124-127  
 LOTS 27, 31, 30, 17, 44, 32 & 33 SIZE CH. & CONS'D PER DEEDS & SUBDIV. CH. SH. 04-227  
 LOT 30 DIV. PER SUBDIV. CH. SH. 17-009

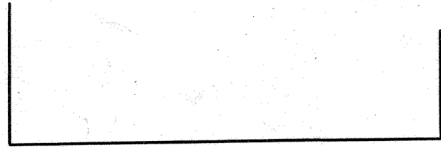
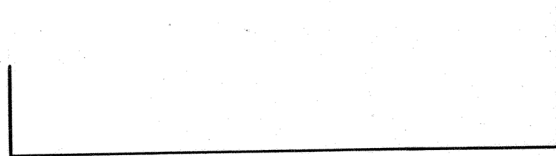

GOUGH

ST.

BROADWAY

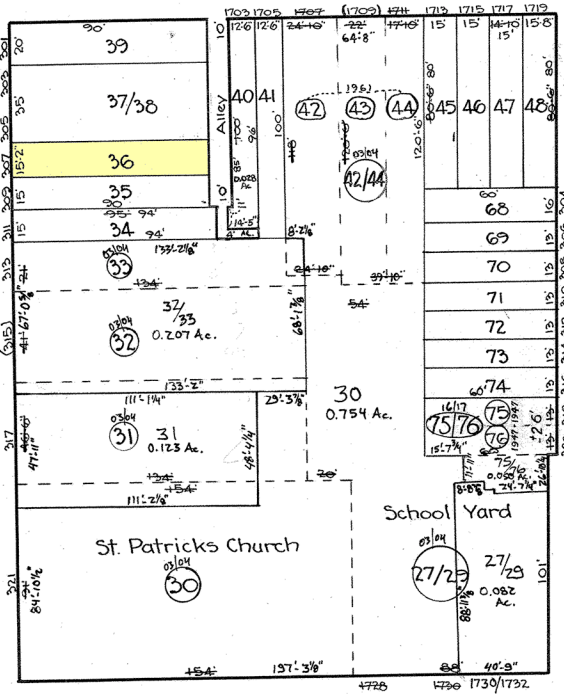

ST.

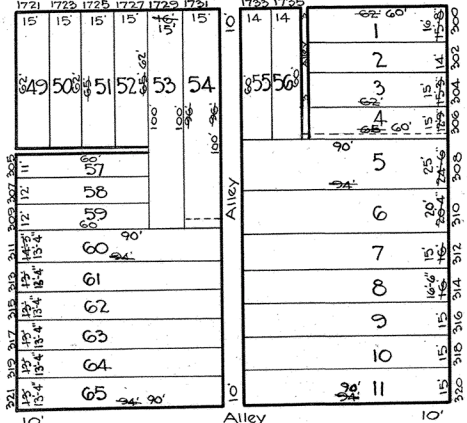

ST.

REGISTER

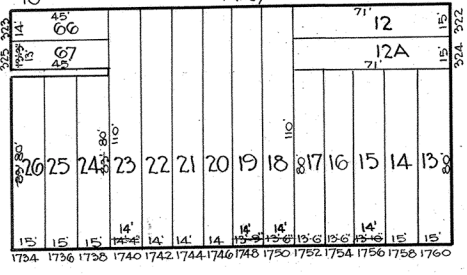

ANN

BANK

ST.

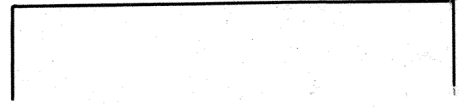
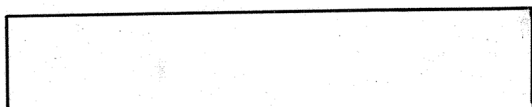

C. H. BAIN  
 TRACED BY C. GILBERT.  
 LETTERED BY W. M. Lee  
 CHECKED BY C. GILBERT.  
 BAIN-LITZ

**NOTICE**  
 THIS IS A REAL PROPERTY PLAT AS PROVIDED FOR UNDER ARTICLE 76(d) OF THE CITY CHARTER. IT IS COMPILED FROM TITLE AND OTHER SOURCES AND IS NOT AN AUTHENTIC SURVEY.

CITY OF BALTIMORE  
 DEPARTMENT OF PUBLIC WORKS  
 BUREAU OF PLANS & SURVEYS  
 PROPERTY LOCATION DIVISION  
 WARD 2 SECTION 4  
 BLOCK 1762  
 SCALE 1"=50.0' DATE FEB. 1929