

E. LAFAYETTE

AVE.

ST.

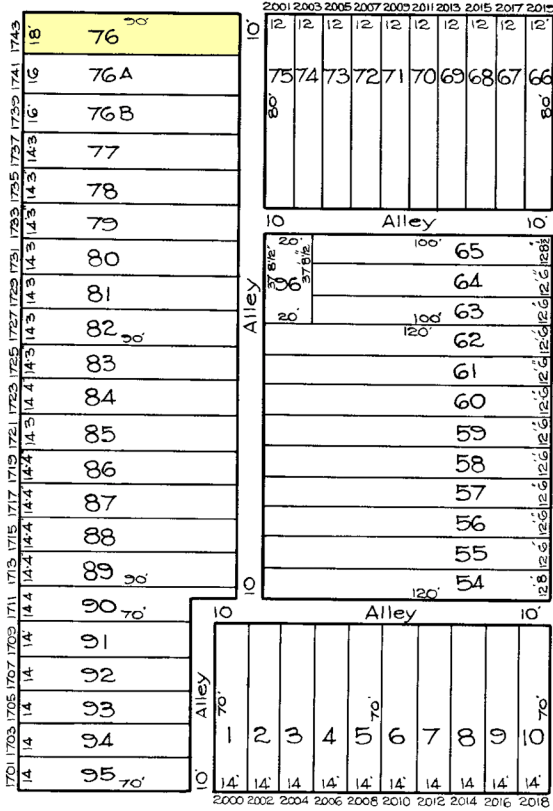

ST.

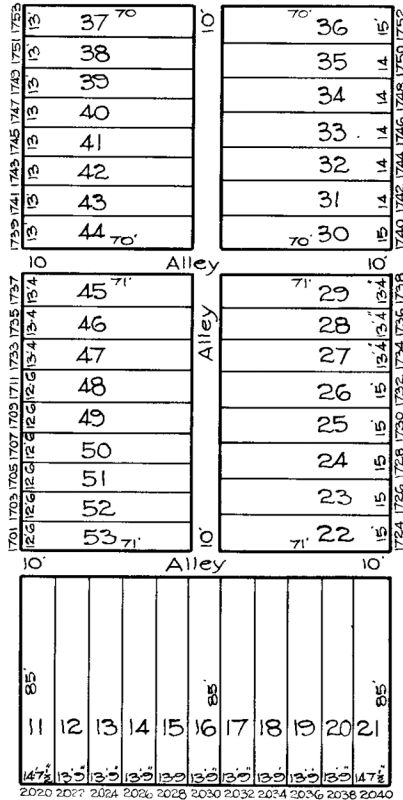

N. WASHINGTON

N. CASTLE

ST.

N. CHESTER

E. LANVALE

ST.

TRACED BY: **R. LITZ**
 LETTERED BY: *los. J. Rokosky*
 CHECKED BY: **R. LITZ**
J. R. G.M.

NOTICE
 THIS IS A REAL PROPERTY PLAT AS PROVIDED FOR UNDER ARTICLE 76(M) OF THE CITY CHARTER. IT IS COMPILED FROM TITLE AND OTHER SOURCES AND IS NOT AN AUTHENTIC SURVEY

CITY OF BALTIMORE
 DEPARTMENT OF PUBLIC WORKS
 BUREAU OF PLANS & SURVEYS
 PROPERTY LOCATION DIVISION
WARD 8 SECTION 19
BLOCK 1459
 SCALE: 1 INCH = 50 FEET DATE: April 1929