

CHARLES COUNTY CIRCUIT COURT (Subdivision Plats, CH) Plat Book 44-203, MSA 33-242-2142. Date available 09/04/27. Date entered 06/29/93. Maryland State Archives

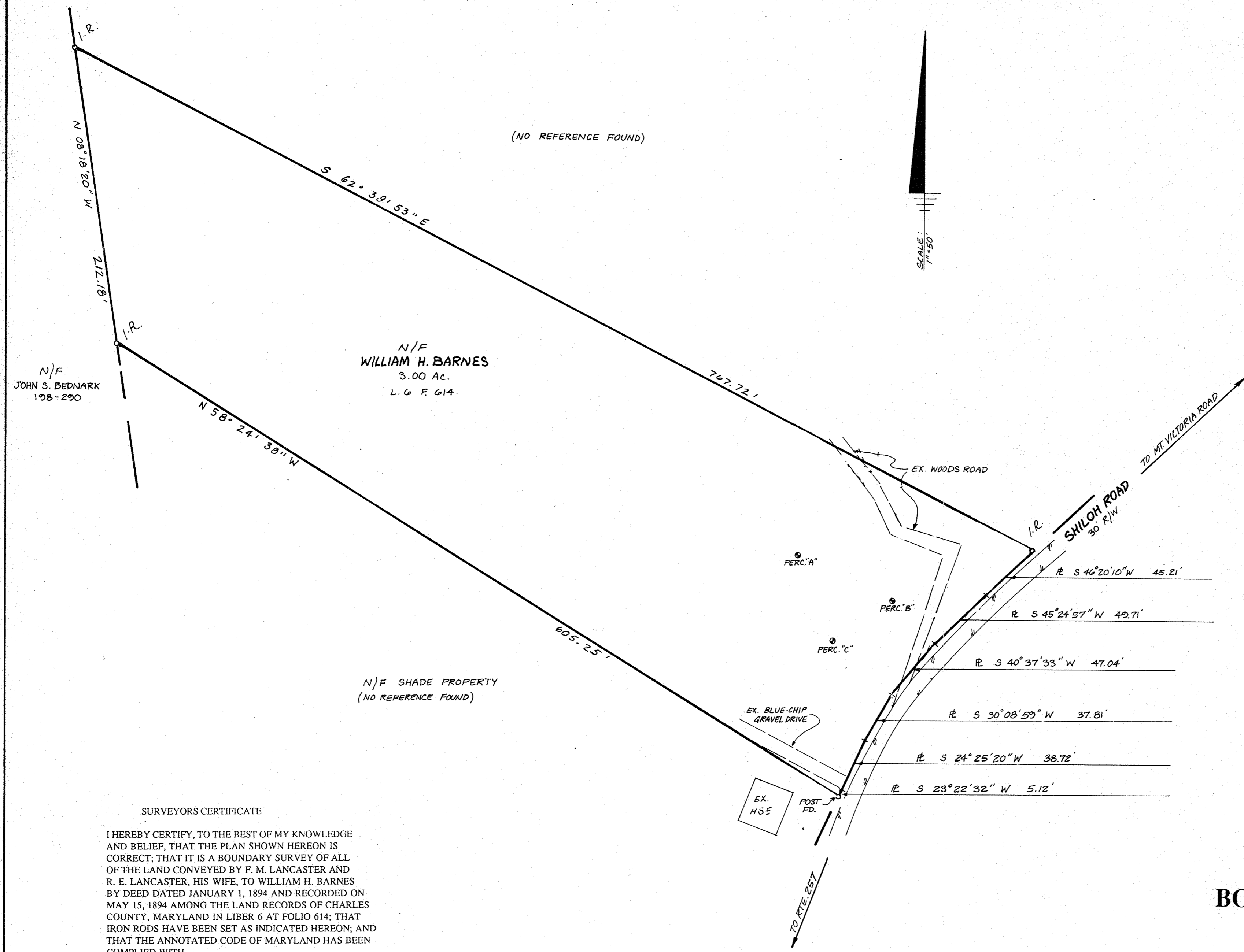

(NO REFERENCE FOUND)

N/F WILLIAM H. BARNES
3.00 Ac.
L.G.F. 614

N/F SHADE PROPERTY
(NO REFERENCE FOUND)

N/F JOHN S. BEDNARK
178-290

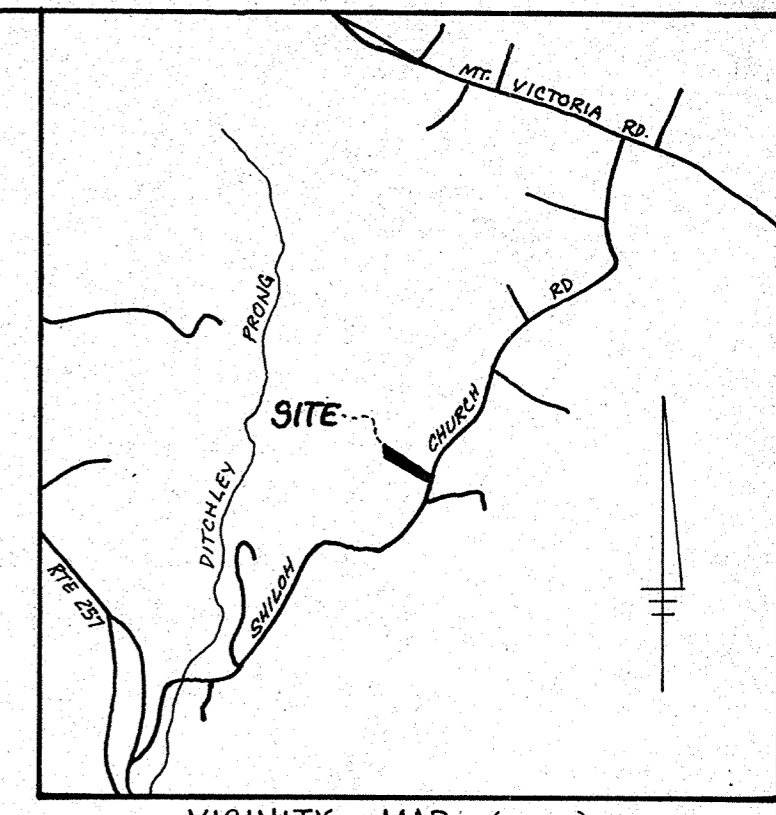

VICINITY MAP (N.T.S.)
TAX MAP: 80 GRID: 19 PARCEL: NOT LISTED

04/27/93	
CHARLES COUNTY 1993	
#09329 C00 R01 T1456	
RECORD FEE	2.50
OTHER#	0 #
CASH TL	2.50

APPROVED FOR RECORDS
CHARLES COUNTY
PLANNING COMMISSION
DATE 4-27-93 BY *[Signature]*

SURVEYORS CERTIFICATE
I HEREBY CERTIFY, TO THE BEST OF MY KNOWLEDGE AND BELIEF, THAT THE PLAN SHOWN HEREON IS CORRECT; THAT IT IS A BOUNDARY SURVEY OF ALL OF THE LAND CONVEYED BY F. M. LANCASTER AND R. E. LANCASTER, HIS WIFE, TO WILLIAM H. BARNES BY DEED DATED JANUARY 1, 1894 AND RECORDED ON MAY 15, 1894 AMONG THE LAND RECORDS OF CHARLES COUNTY, MARYLAND IN LIBER 6 AT FOLIO 614; THAT IRON RODS HAVE BEEN SET AS INDICATED HEREON; AND THAT THE ANNOTATED CODE OF MARYLAND HAS BEEN COMPLIED WITH

Terry D. Laird 4-27-93
TERRY D. LAIRD
MD PROPERTY LINE SURVEYOR
#573

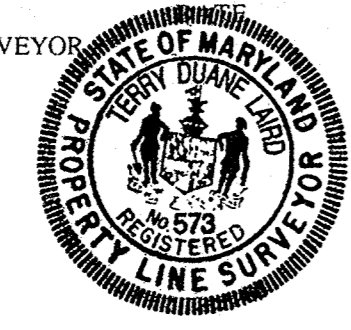

BOUNDARY SURVEY

LAND OF
WILLIAM H. BARNES
5TH ELECTION DISTRICT
CHARLES COUNTY, MD.

FSI DESIGN GROUP

ARCHITECTS-ENGINEERS-PLANNERS-SURVEYORS

314 East Charles Street
LaPlata, Maryland 20646

(301) 932-1901

44-203

11-24-92
F.S.I.# 923-206

MSA 33A1242-0142

- NOTE:
1. SUBJECT TO A TITLE REPORT.
 2. SUBJECT TO EASEMENTS AND RIGHT OF WAYS.

44-203

BY N.L.