

REVISIONS

Lot 103 & 104 CONS'D PER O.O. C.S.H. 97-057
 LOTS 67, 68 & 69 CONS'D PER O.O. C.S.H. 00-117
 LOTS 65 & 66 CONS'D PER O.O. C.S.H. 00-117

SINCLAIR

LANE

AVE.

CLIFTWOOD AVE.

E. 20TH ST.

N. COLLINGTON

PERLMAN PLACE

N. PATTERSON PARK AVE.

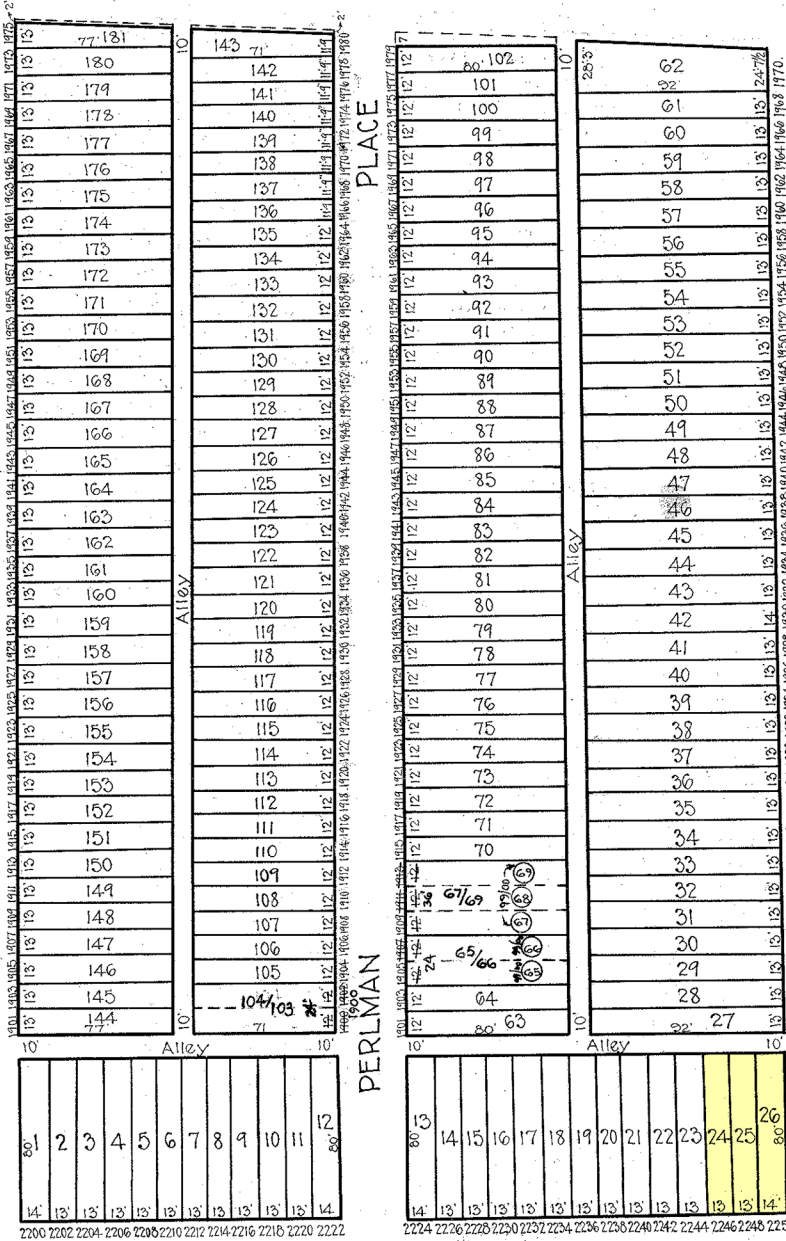

TRACED BY C.C. Miller
 LETTERED BY W.M.L.
 CHECKED BY _____

NOTICE
 THIS IS A REAL PROPERTY PLAT AS PROVIDED FOR UNDER ARTICLE 76(d) OF THE CITY CHARTER. IT IS COMPILED FROM TITLE AND OTHER SOURCES AND IS NOT AN AUTHENTIC SURVEY.

CITY OF BALTIMORE
 DEPARTMENT OF PUBLIC WORKS
 BUREAU OF PLANS & SURVEYS
 PROPERTY LOCATION DIVISION
WARD 8 SECTION 2
BLOCK 4171
 SCALE 1" = 60'-0" DATE May 1930