

REVISIONS

PT. LOT 73 To HILLEN RD. PER DEED & FIELD C. SH 5661A
 Lot 73 & Pl. Bed of St. Per PLD & Field C. Sh 6871
 Lots 59-72 Desc CHANGED PER DEED & P.L.D., C. SH 881A
 Pt. Lot 73 Per Deed; c. sh. 8791

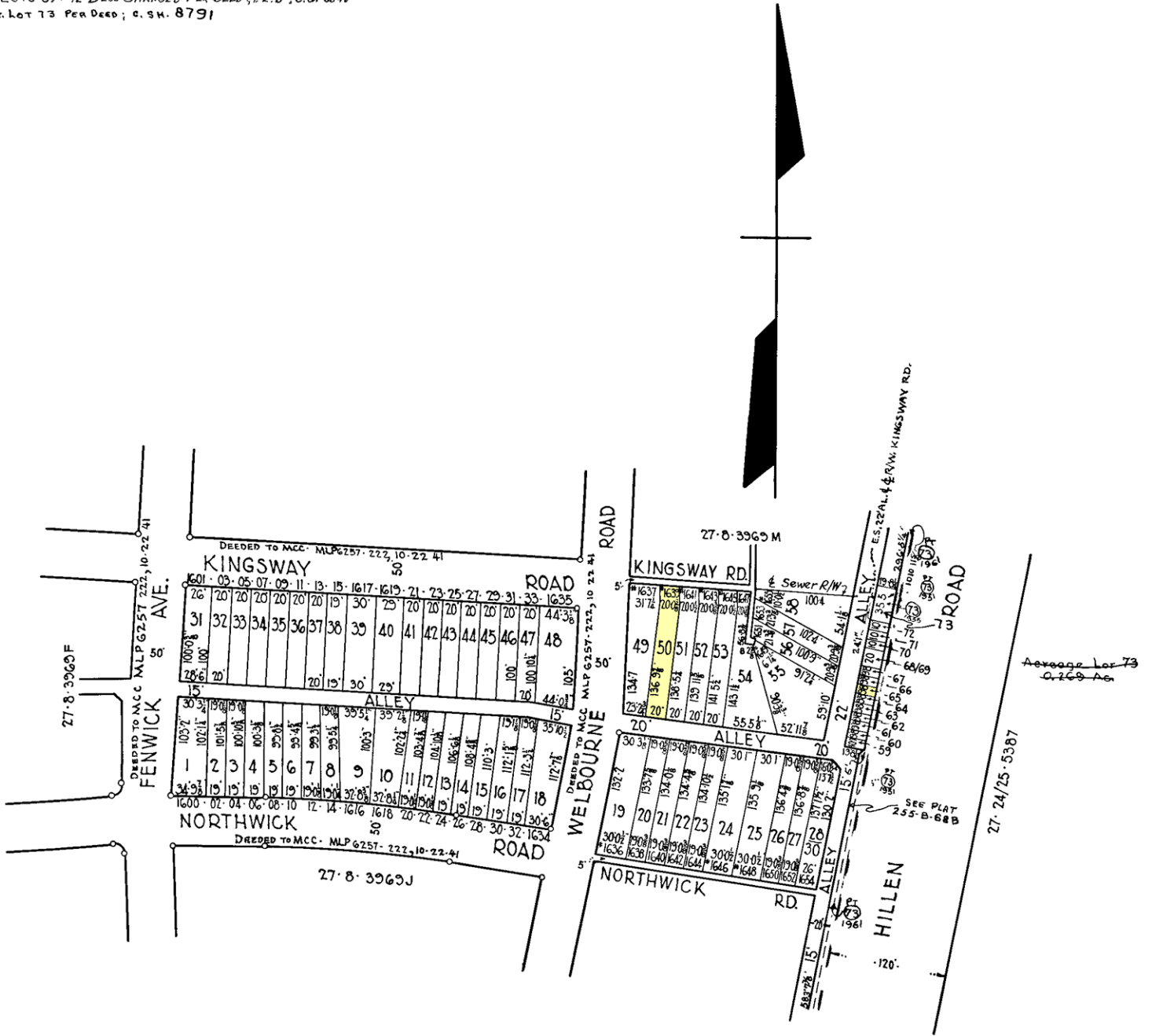

REFER TO PLATS
 KINGSWAY RD. - 219-A-12
 HILLEN RD. - 225-B-68
 FENWICK AVE. - 102-F-21

TRACED BY *H. de Vries*
 LETTERED BY *H. de V.*
 CHECKED BY

NOTICE
 THIS IS A REAL PROPERTY PLAT AS PROVIDED
 FOR UNDER ARTICLE 76(d) OF THE CITY CHARTER.
 IT IS COMPILED FROM TITLE AND OTHER
 SOURCES AND IS NOT AN AUTHENTIC SURVEY.

CITY OF BALTIMORE
 DEPARTMENT OF PUBLIC WORKS
 BUREAU OF SURVEYS
 PROPERTY LOCATION DIVISION
 WARD 27 SECTION 8
 BLOCK 3969-L
 SCALE 1"=100' DATE Dec. 1951