

REVISIONS

- Blocks 5937-A & B & C & D. Cons'd. For Sect. Change Per. P.L.D. C.S.H. 8068.  
 LOT 43 & 43A PER APP C SH 8151  
 Lot 29 C.S.H. 9522  
 Lot 27 Ho.No. C.PER PLS.; C.S.H. 76-100A  
 LOT 41 DIVIDE PER C SH 77-250  
 LOTS 11 & 12 PER DEED, C.S.H. 77-253  
 LOT 32 & 39 DIVIDE PER DEED C.S.H. 78-014  
 LOTS 42 & 47 DIVIDED PER DEED C.S.H. 78-022  
 LOT 20 PER DEED C.S.H. 78-023  
 LOTS 36 & 37 PER DEED C.S.H. 78-063  
 LOT 33 DIV. PER DEED C.S.H. 78-075  
 LOT 40 PER DEED, C.S.H. 78-174  
 LOTS 38 & 43 DIV PER. D OF L, C.S.H. 78-239  
 LOT 31 DIV PER DEED C.S.H. 78-241  
 LOT 34 PER DEED C.S.H. 79-009  
 LOT 43A DIV. PER DEED C.S.H. 79-024  
 LOT 39, 1 DIV. PER DEED C.S.H. 79-070  
 LOT 26 Ho.No. C. PER APPL. C. S.H. 80-518-A  
 LOTS 13, 14, 15 CORR. PER DEEDS C.S.H. 80-306  
 LOTS 1-5, 5-12, 20, 27, 34, 35 & 40 PER DEED, C.S.H. 89-456-457

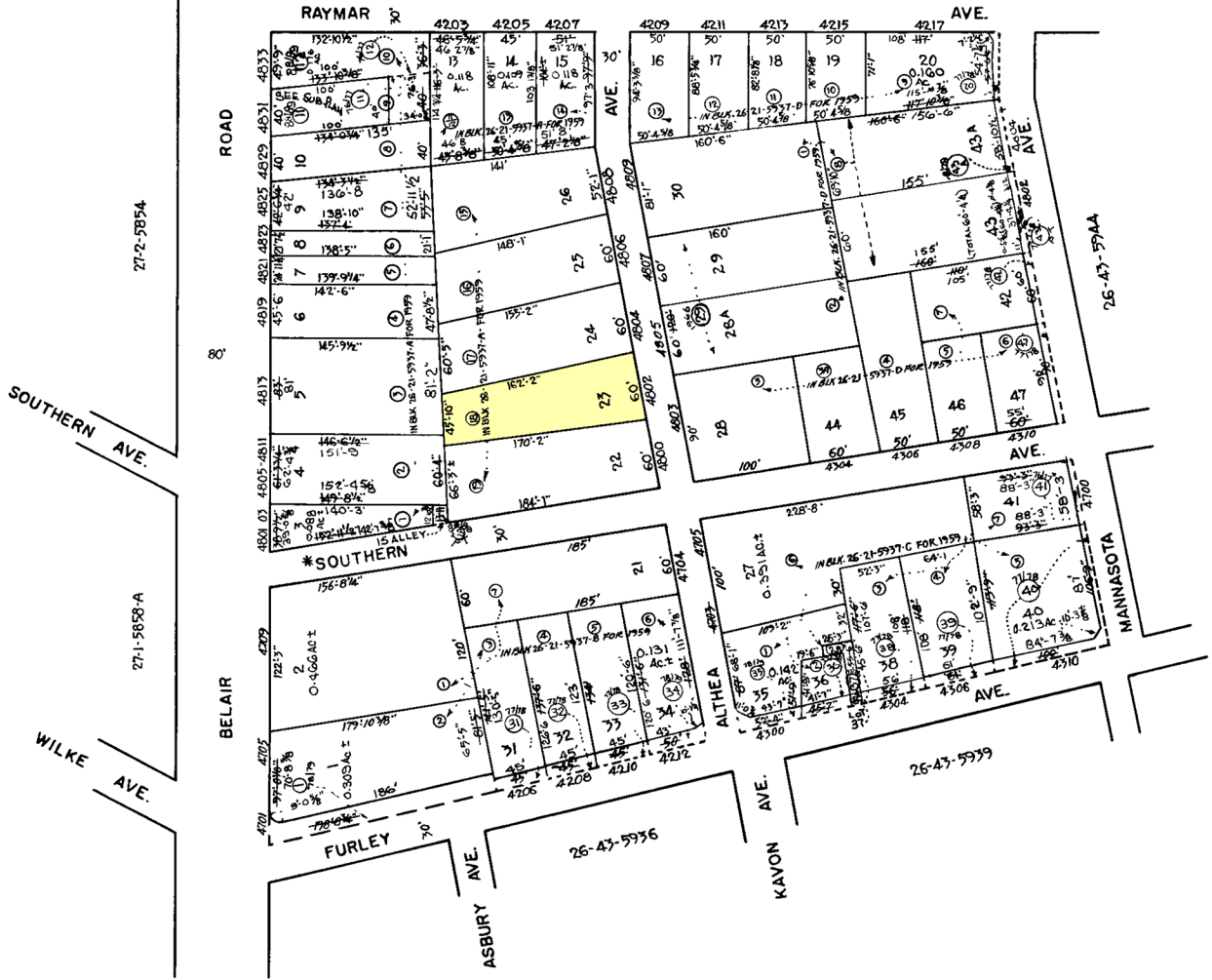
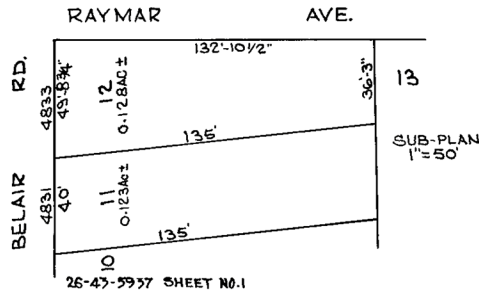

\* SOUTHERN AVE. - F/W/A KINZLIE AVE. CHANGED 1-11-34, ORD.#558.

SHEETS IN SET 2  
 SHEET NO. 2

**NOTICE**

THIS IS A REAL PROPERTY PLAT AS PROVIDED FOR UNDER ARTICLE 76(d) OF THE CITY CHARTER. IT IS COMPILED FROM TITLE AND OTHER SOURCES AND IS NOT AN AUTHENTIC SURVEY.

CITY OF BALTIMORE  
 DEPARTMENT OF PUBLIC WORKS  
**BUREAU OF SURVEYS**  
 PROPERTY LOCATION DIVISION  
 WARD **26** SECTION **43**  
**BLOCK 5937**  
 SCALE 1" = 100' DATE MAR. 1959

TRACED BY *S.A. Pinner*      NOTE · BLOCKS 26-21-5937-A, 5937-B, 5937-C, 5937-D, FOR 1959 CONDITIONS  
 LETTERED BY *S.A. Pinner*  
 CHECKED BY \_\_\_\_\_