

REVISIONS
 Lot 48D Per App. 3606 C.Sh. 2076
 Lot 48D House No Assigned Per Field, C.Sh. 4111A.
 LOTS 12 TO 18 PER DEED SUB-DIV (PL 5, C SH. 867
 LOTS 19, 11, 12, 18, 41, 48D-50 CHANGED PER PL 5 & LOTS 19 & 20 COND PER O.O C-SH 83-142
 15 - 5 - 2419

BAKER ST.

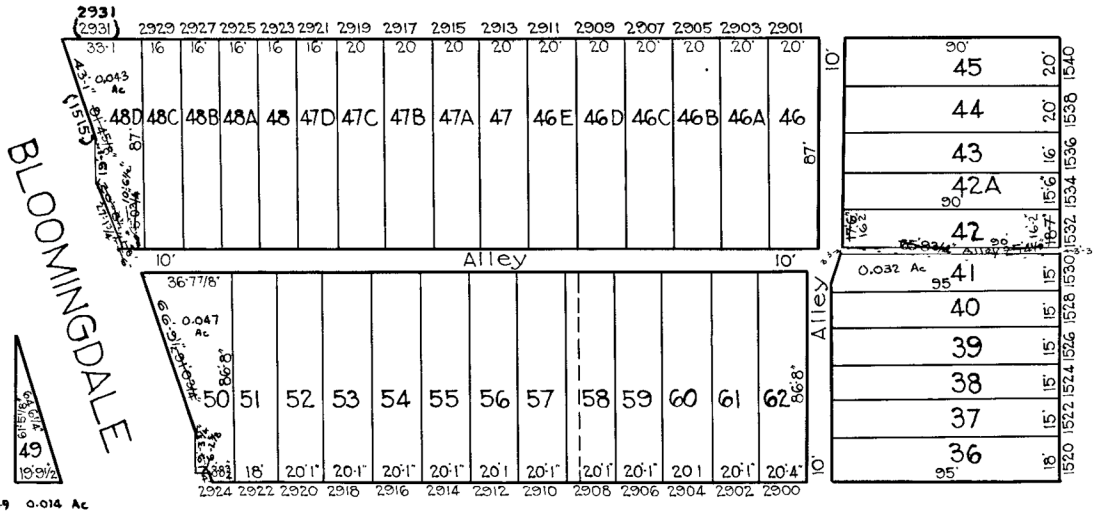

ST.

BLOOMINGDALE

ST.

BRIGHTON ST.

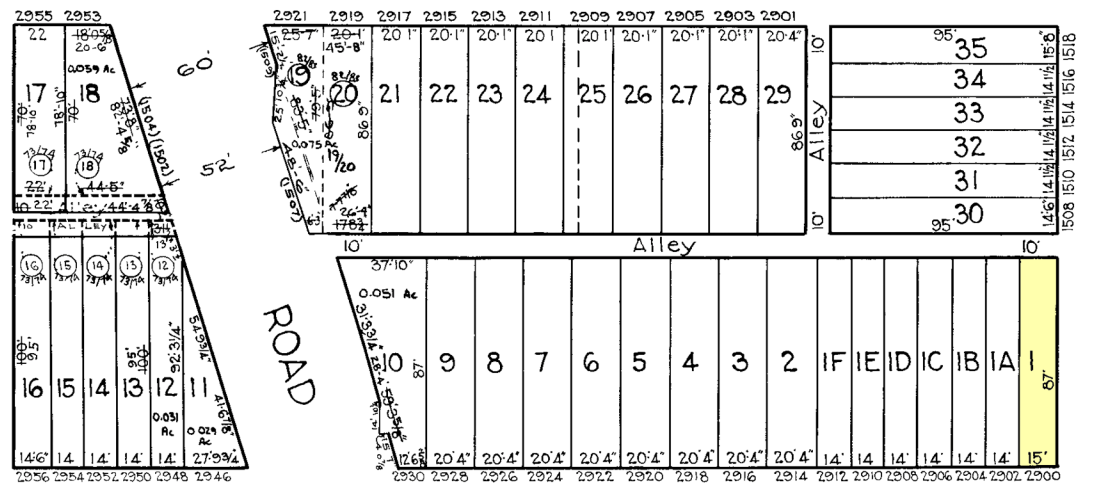

N. LONGWOOD

GROVE

POPLAR

PRESSTMAN ST.

16 - 19 - 2332 - D

NOTE:
 BLOCK 16-6-2409A FOR 1940.

TRACED BY J.H. Kilmore
 LETTERED BY J.J.R.
 CHECKED BY

NOTICE
 THIS IS A REAL PROPERTY PLAT AS PROVIDED FOR UNDER ARTICLE 76(-) OF THE CITY CHARTER IT IS COMPILED FROM TITLE AND OTHER SOURCES AND IS NOT AN AUTHENTIC SURVEY

CITY OF BALTIMORE
 DEPARTMENT OF PUBLIC WORKS
 BUREAU OF PLANS & SURVEYS
 PROPERTY LOCATION DIVISION
 WARD 16 SECTION 19
 BLOCK 2409-A
 SCALE: 1/4" = 50 FT. DATE Mar. 1930

16 - 22 - 2409 - B