

REVISIONS

Lot 4/5 For 1939 Per. App. No 766-3/29/1938 Sh. 1529
 Lots 24 & 25 Consd. Per. App. 1884 C. Sh. 3905
 Lot 9/10 Consd. Per. App. 2920 C. Sh. 4534
 Lot 62 Per. Deed C. Sh. 7323
 LOTS 12 & 16 CONS'D PER. APP. ALSO LOT 60 LOT NO. CHANGED C. SH. 9867
 LOTS 37 & 38 CONS'D PER. APP.; C. SH. 113
 LOTS 37 & 38 PER. P.L.M.; C. SH. 777.
 LOTS 12 & 23 DIV. PER. DEED C. SH. 77-208
 LOTS 52/53 PER. O.O. C. SH. 82-315
 LOTS 31 THRU 35 CONS'D PER. O.O. C. SH. 03-009
 LOTS 1 & 46 CONS'D PER. O.O. C. SH. 07-051

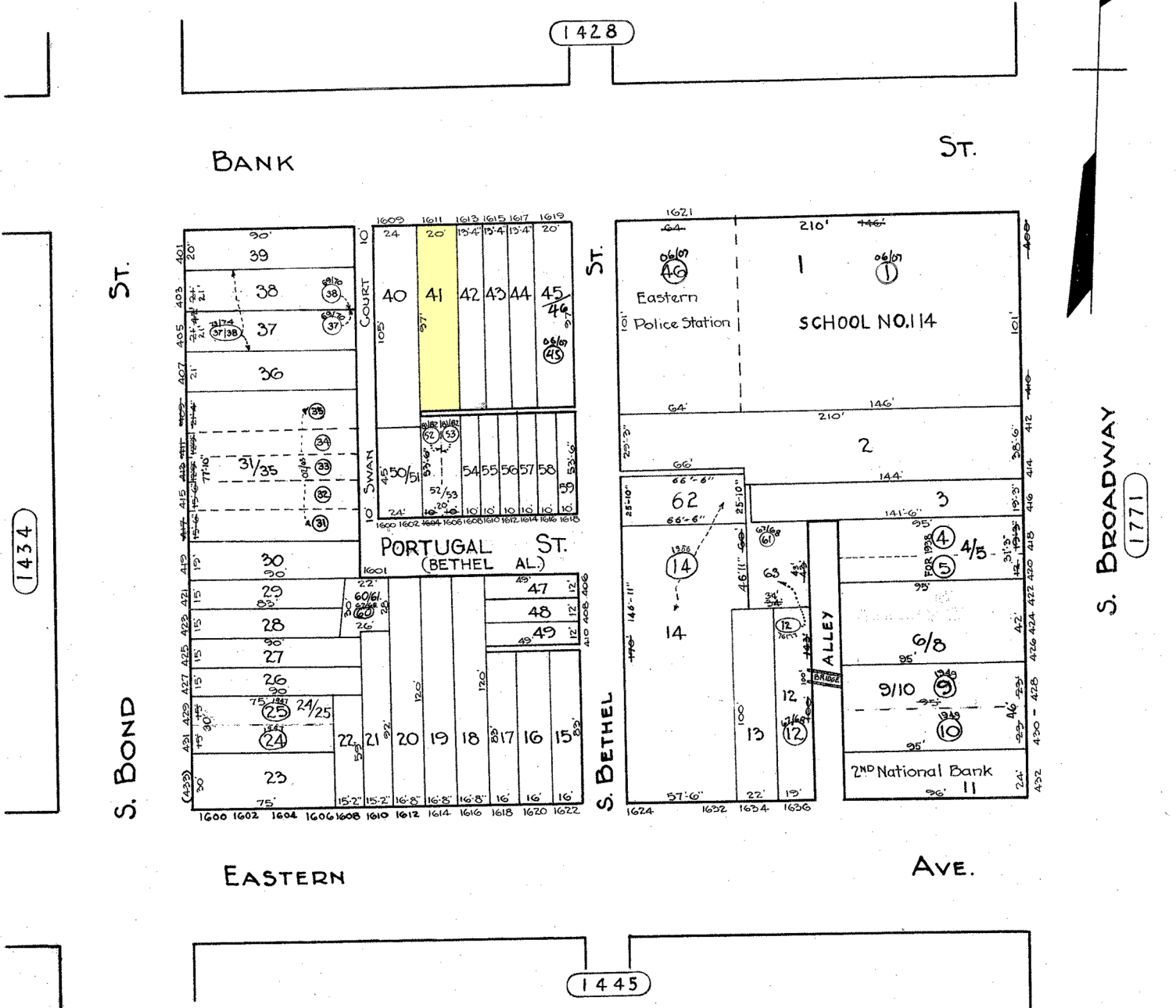

TRACED BY W.M. Lee
 LETTERED BY W.M. Lee
 CHECKED BY C. GILBERT
 BAIN-LITZ

NOTICE
 THIS IS A REAL PROPERTY PLAT AS PROVIDED FOR UNDER ARTICLE 76(d) OF THE CITY CHARTER. IT IS COMPILED FROM TITLE AND OTHER SOURCES AND IS NOT AN AUTHENTIC SURVEY.

CITY OF BALTIMORE
 DEPARTMENT OF PUBLIC WORKS
 BUREAU OF PLANS & SURVEYS
 PROPERTY LOCATION DIVISION
 WARD 3 SECTION 8
 BLOCK 1435
 SCALE 1"=50'-0" DATE FEB. 1929