

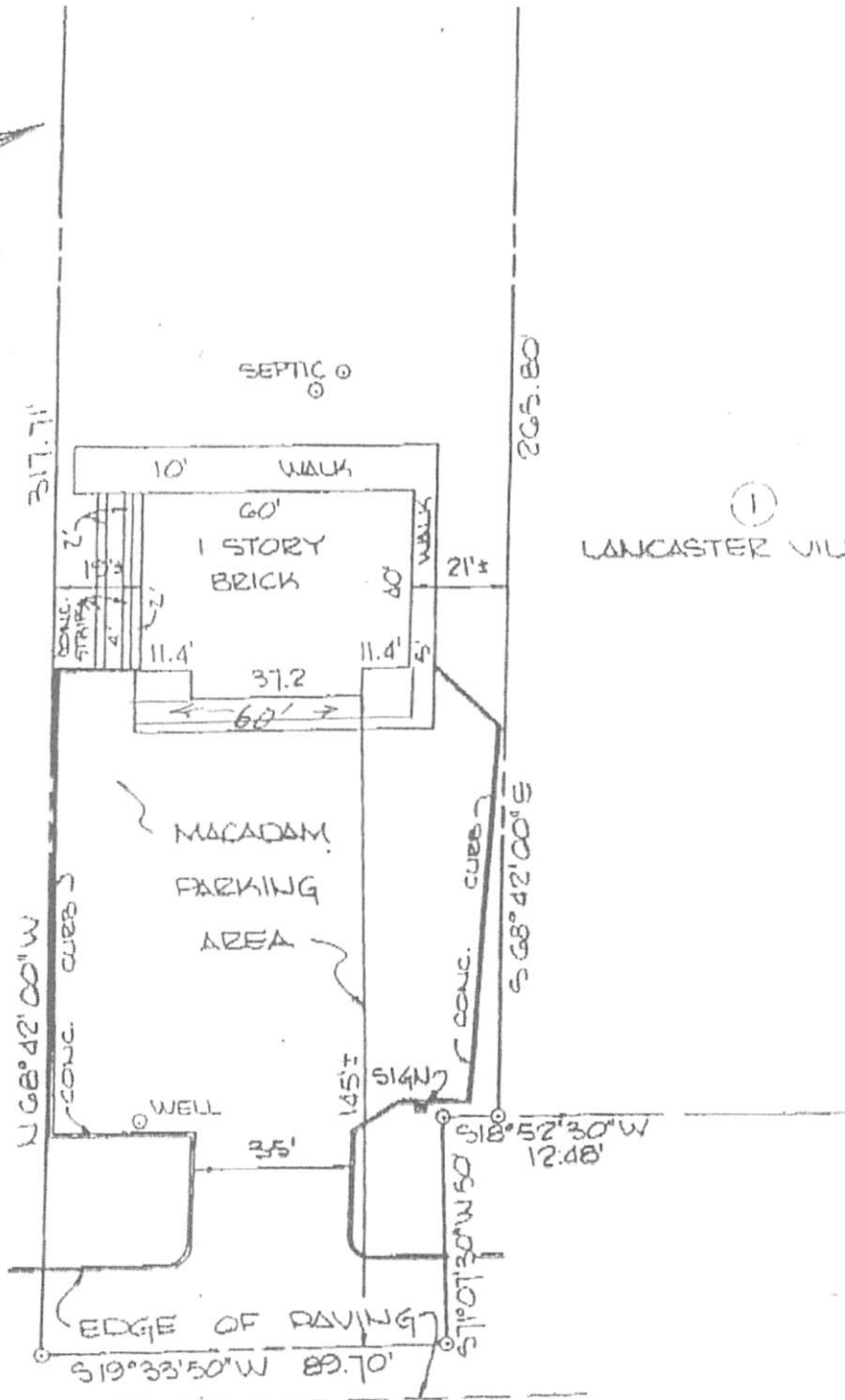

(3)  
LANCASTER VILLAGE

(1)  
LANCASTER VILLAGE



PLEASANTVILLE ROAD

The information on this plat shows only that the improvements indicated hereon are located as shown within the outlines of the lot upon which they are erected and are not to be construed as an establishment of property lines.

*Donald M. Reaney*  
Reg. Land Surveyor No. 91

DEED REFERENCE: H.D.C. 114B ~ 578



LOCATION OF  
EXISTING STRUCTURE  
FOR  
STANLEY E. LLOYD  
LOCATED AT

K.L.S. CONSULTANTS, INC.

43 EAST LEE STREET  
BEL AIR, MARYLAND 21014