

AVE. ROAD 5-18-41.

9-21-3979

GREYSTONE ROAD

9-21-3982

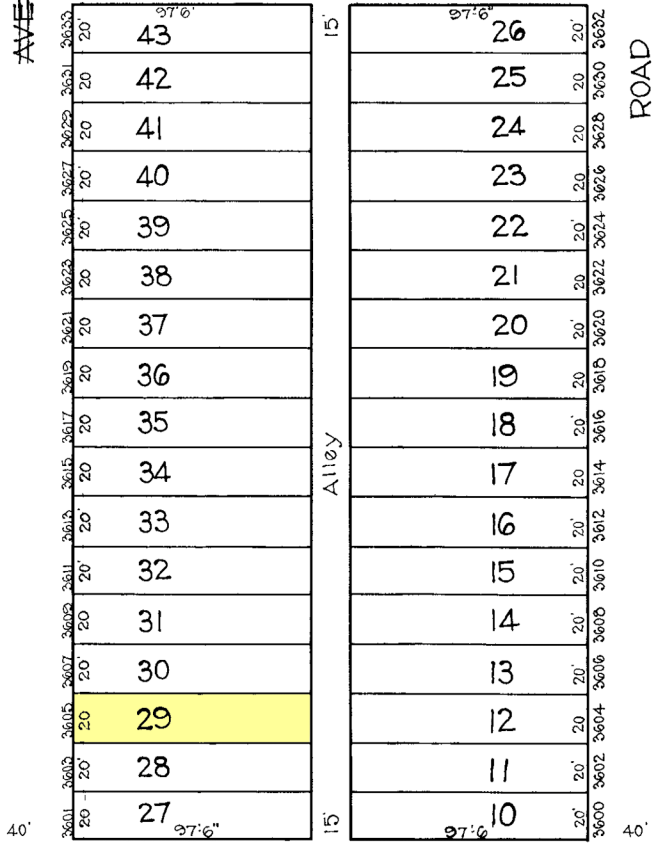

ROAD

9-21-3984



REXMERE

60'

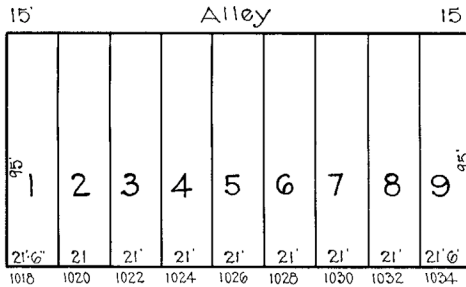

KIMBLE

60'

E. 36TH ST.

9-21-3986 C.

Venable Park Stadium

Note: Block 9-1-3928A For 1940

TRACED BY *A. Bauerfeld*  
 LETTERED BY W.M.L.  
 CHECKED BY \_\_\_\_\_

**NOTICE**  
 THIS IS A REAL PROPERTY PLAT AS PROVIDED FOR UNDER ARTICLE 76(H) OF THE CITY CHARTER IT IS COMPILED FROM TITLE AND OTHER SOURCES AND IS NOT AN AUTHENTIC SURVEY

CITY OF BALTIMORE  
 DEPARTMENT OF PUBLIC WORKS  
 BUREAU OF PLANS & SURVEYS  
 PROPERTY LOCATION DIVISION  
**WARD 9 SECTION 21**  
**BLOCK 3983**  
 SCALE: 1" = 50' DATE May 1930