

REVISIONS
 Dim Lots 14-17 per C.O.S C Sh 700
 Lot 40 Corrected Per Deed C.Sh 4724
 Lots 18D,E,F,19&20 Div Per App C Sh. 5696

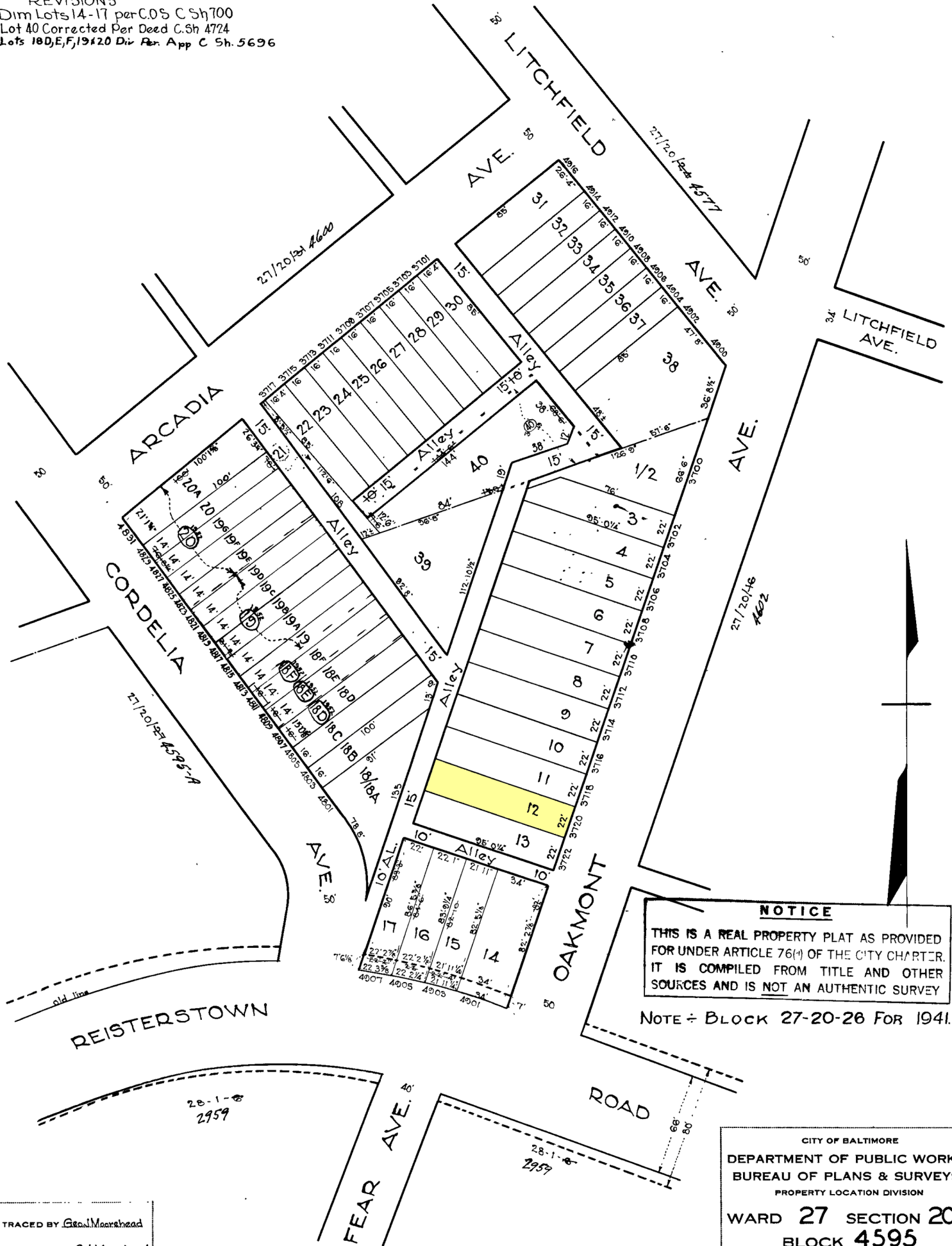

NOTICE
 THIS IS A REAL PROPERTY PLAT AS PROVIDED FOR UNDER ARTICLE 76(4) OF THE CITY CHARTER. IT IS COMPILED FROM TITLE AND OTHER SOURCES AND IS NOT AN AUTHENTIC SURVEY

NOTE ÷ BLOCK 27-20-26 FOR 1941.

CITY OF BALTIMORE
 DEPARTMENT OF PUBLIC WORKS
 BUREAU OF PLANS & SURVEYS
 PROPERTY LOCATION DIVISION
 WARD 27 SECTION 20
 BLOCK 4595
 SCALE 1" = 50'-0" DATE March, 1931

TRACED BY Genl. Moorhead
 LETTERED BY G.J. Moorhead
 CHECKED BY

RECORD OFFICE BLOCK 4595.