

CHERRY HEIGHTS

ON THE
BELAIR ROAD

OWNED BY

THE CHERRY HEIGHTS REALTY & CONSTRUCTION CO.
Building Lots Scent Car Fare

3/71

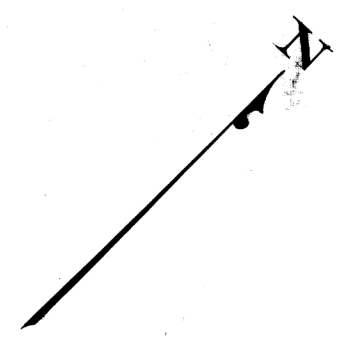

Scale 1"=50' Dec., 1900
N. Budden & Co.
Surveyors & Civil Engrs.
Baltimore, Md.

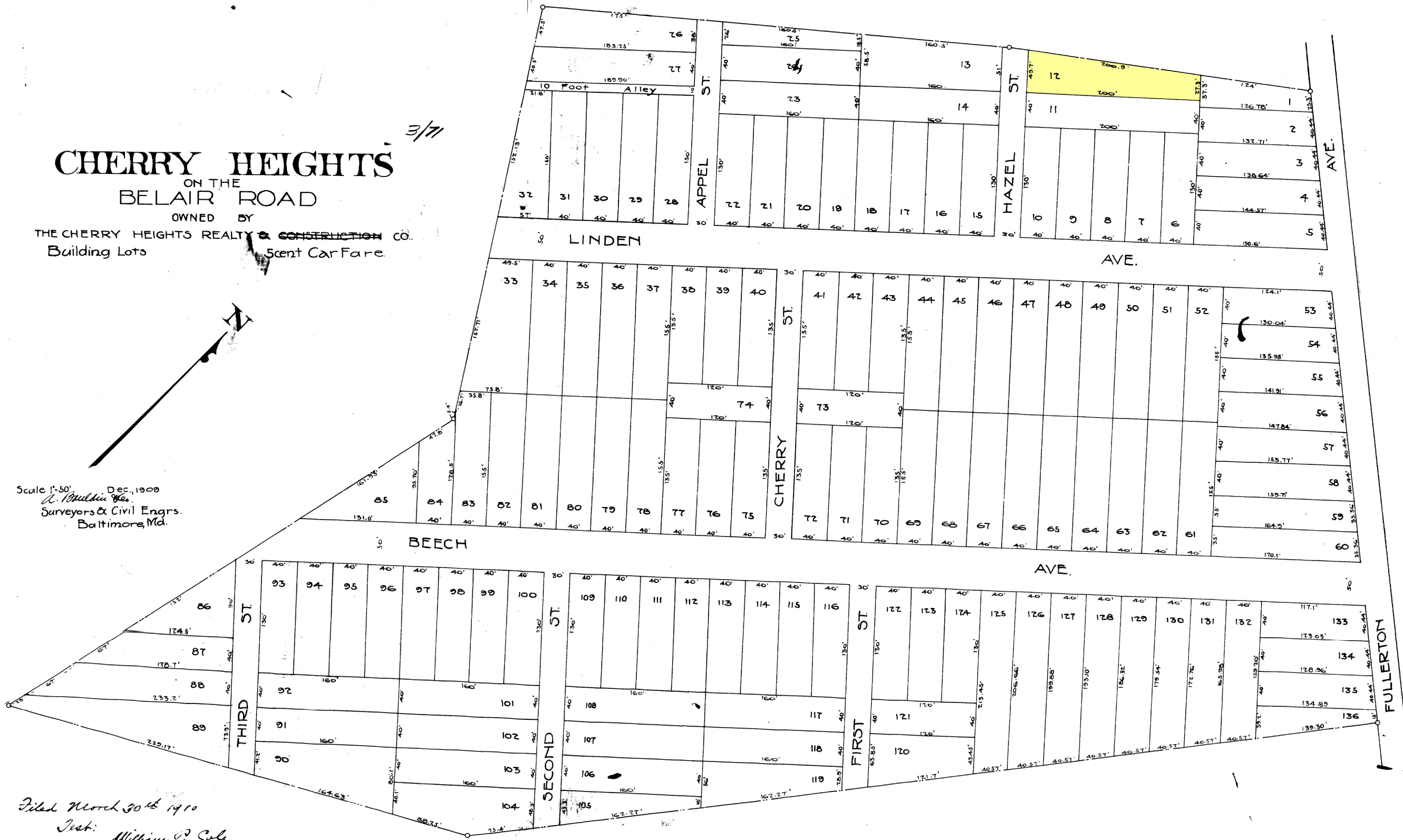

Filed March 30th 1910
Test: William P. Cole
Clerk

M&A CSU 2136-5460