

REVISIONS.
 Lot, No's. 18B, 32/33 per Litz. C.5h.1057.
 Lots 17, 18, & 18A Changed Perr App. 366 C.5h. 2616.
 LOT 17A (IMP ONLY) PER APP. C.5h. 85-468
 LOT 17, 17A, 18, 18A, 18B, 32/33, 34 35 & 36 CONS'D PER O.O. C.5h. 05-067-468

62.81

60' E. PRATT ST.

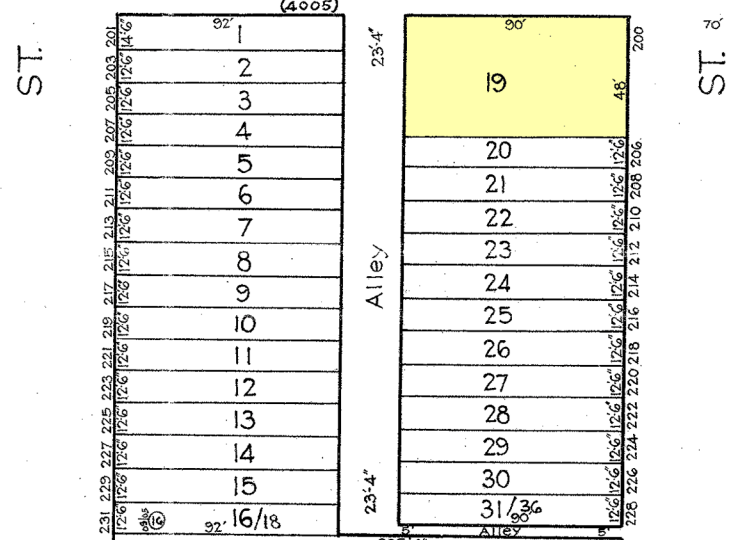

CLAREMONT ST.

GRUNDY

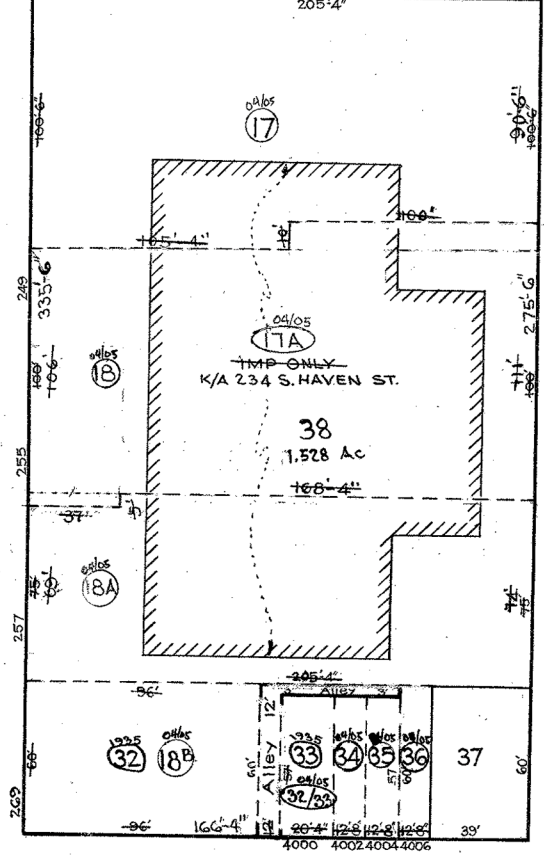

S. HAVEN

60' GOUGH ST.

NOTICE
 THIS IS A REAL PROPERTY PLAT AS PROVIDED FOR UNDER ARTICLE 76(4) OF THE CITY CHARTER. IT IS COMPILED FROM TITLE AND OTHER SOURCES AND IS NOT AN AUTHENTIC SURVEY.

NOTE: BLOCK 26-16-17 FOR 1941

TRACED BY G.B., M.S.
 LETTERED BY J.J.R.
 CHECKED BY

6307
 CITY OF BALTIMORE
 DEPARTMENT OF PUBLIC WORKS
 BUREAU OF PLANS & SURVEYS
 PROPERTY LOCATION DIVISION
 WARD 26 SECTION 16
 BLOCK 6307
 SCALE 1/4" = 50 FT. DATE May 1931