

REVISIONS

- Lots 36 To 40 Per App. 1011/1015 5/15/96 Sh. 1166
- Lots 18 to 20A Consd. Per App. 1436/43 C.Sh. 2079
- House No Lot 21 Changed P.S. C.Sh. 2086A.
- Lots 28 to 30 Per App. & Deed C.Sh. 2575
- Lots 31 to 35 Per App. 6457/64 C.Sh. 2575
- Lot 22 Dim. Changed Per Deed & B.S.C. Sh. No 4485A
- Lot 69 Per Deed C.Sh. 4671
- Lot 22 Div Per App C. Sh. 5776
- Lots 41 to 65 Desc. Per Pl. D. C.Sh. 9446C

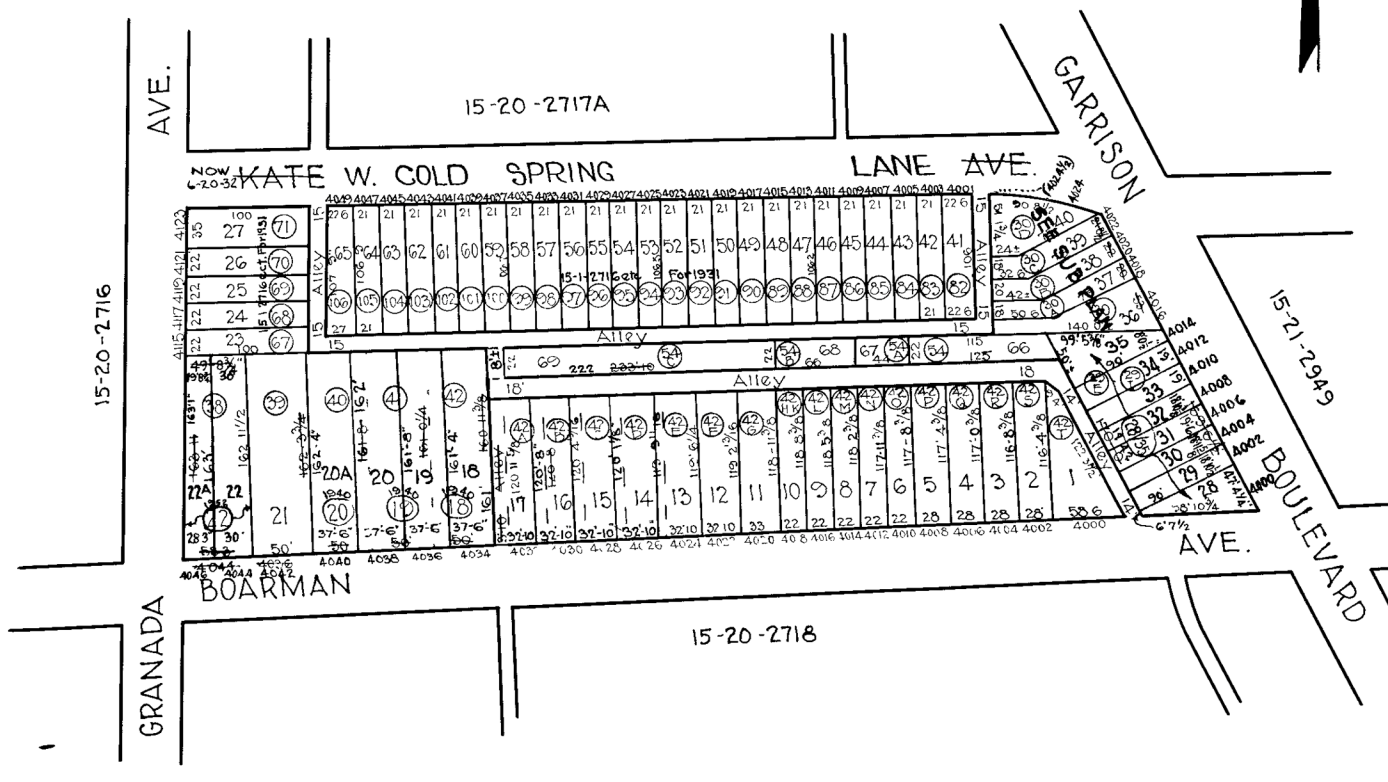
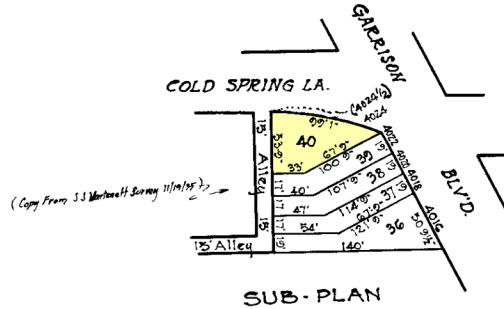

Note: - Block 15-1-2717 For 1940

2717

CITY OF BALTIMORE
 DEPARTMENT OF PUBLIC WORKS
 BUREAU OF PLANS & SURVEYS
 PROPERTY LOCATION DIVISION
 WARD 15 SECTION 20
 BLOCK 2717
 SCALE.....1"=100'-0" DATE Mch. 1930

NOTICE
 THIS IS A REAL PROPERTY PLAT AS PROVIDED FOR UNDER ARTICLE 76(A) OF THE CITY CHARTER. IT IS COMPILED FROM TITLE AND OTHER SOURCES AND IS NOT AN AUTHENTIC SURVEY.

TRACED BY *CC Miller*
 LETTERED BY *W M L*
 CHECKED BY