

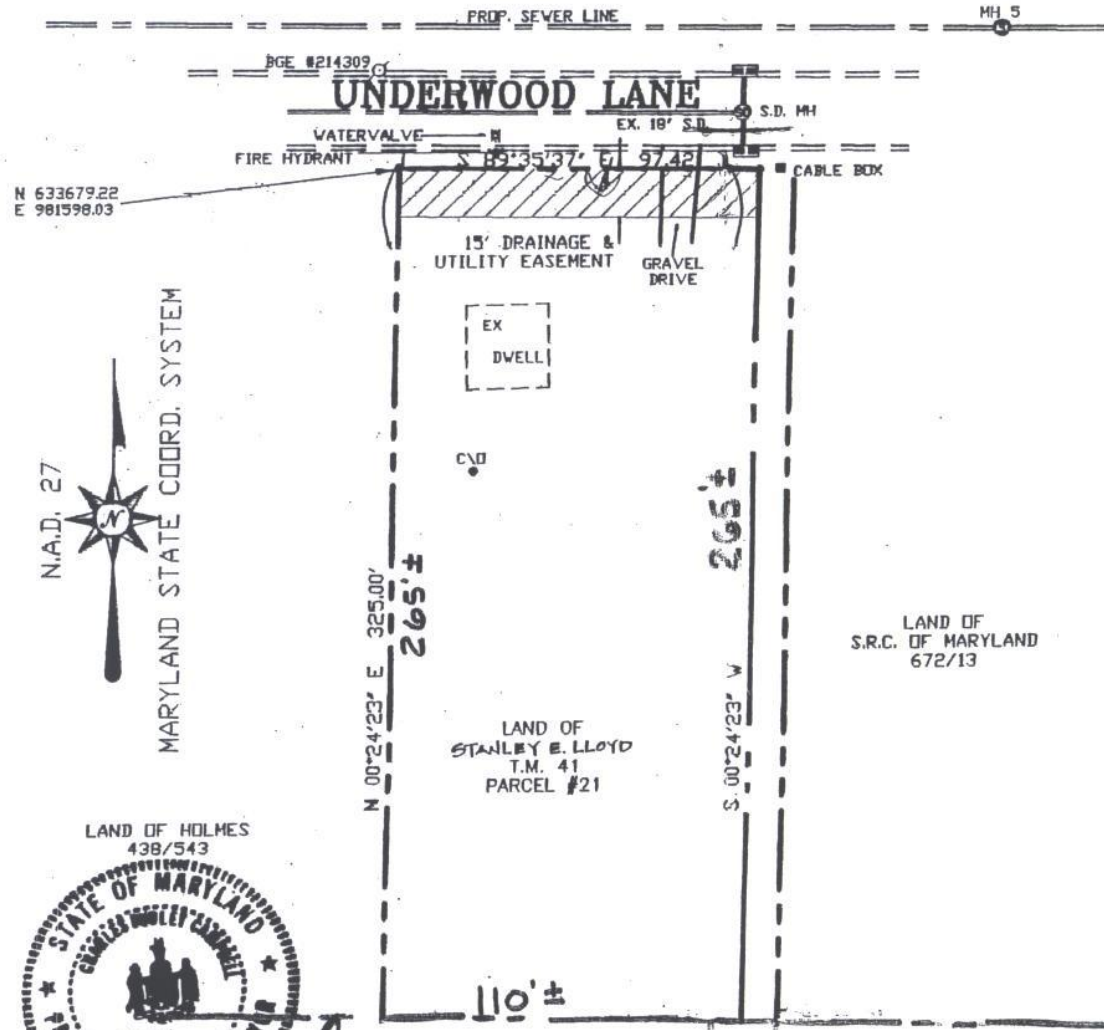

DENOTES DRAINAGE & UTILITY EASEMENT
TOTAL AREA: 1499.14 sq.ft.(0.034 Ac.+/-)



N.A.D. 27
MARYLAND STATE COORD. SYSTEM

LAND OF HOLMES
438/543



Stanley E. Lloyd
9/8/96

LAND OF
STANLEY E. LLOYD
T.M. 41
PARCEL #21

LAND OF
S.R.C. OF MARYLAND
672/13

MD RT 23

LAND OF
S.R.C. OF MARYLAND
PLAT#18325

STANLEY E. LLOYD

DATE



HARFORD COUNTY, MD.
DEPARTMENT OF
PUBLIC WORKS

DRAINAGE & UTILITY EASEMENT

STANLEY E. LLOYD

DEED REF.: 2827/0816

3rd ELECT. DIST.

HARFORD CO., MD.

APPROVED:

DATE

Stanley E. Lloyd
SIGNATURE

CNA
campbell & nolan associates, inc.

Civil Engineers • Land Surveyors • Geotechnical Engineers
P.O. Box 441 • Bel Air, Maryland 21014-0441
(410)879-7200 • (410)838-2784 • Fax(410)838-1811

SCALE:
1" = 50'

DATE:
9/8/95

DRAWN BY:
C.J.L.

DESIGN BY:
C.D.C.

CHECKED BY:
C.D.C.

JOB NO.:
40025