

PARTS OF LOT 2 & 3
SECTION 7
"HIGHLAND BEACH"
DEED PLAT FSR 16-343

Ⓜ
EXISTING
DRILLED
WELL

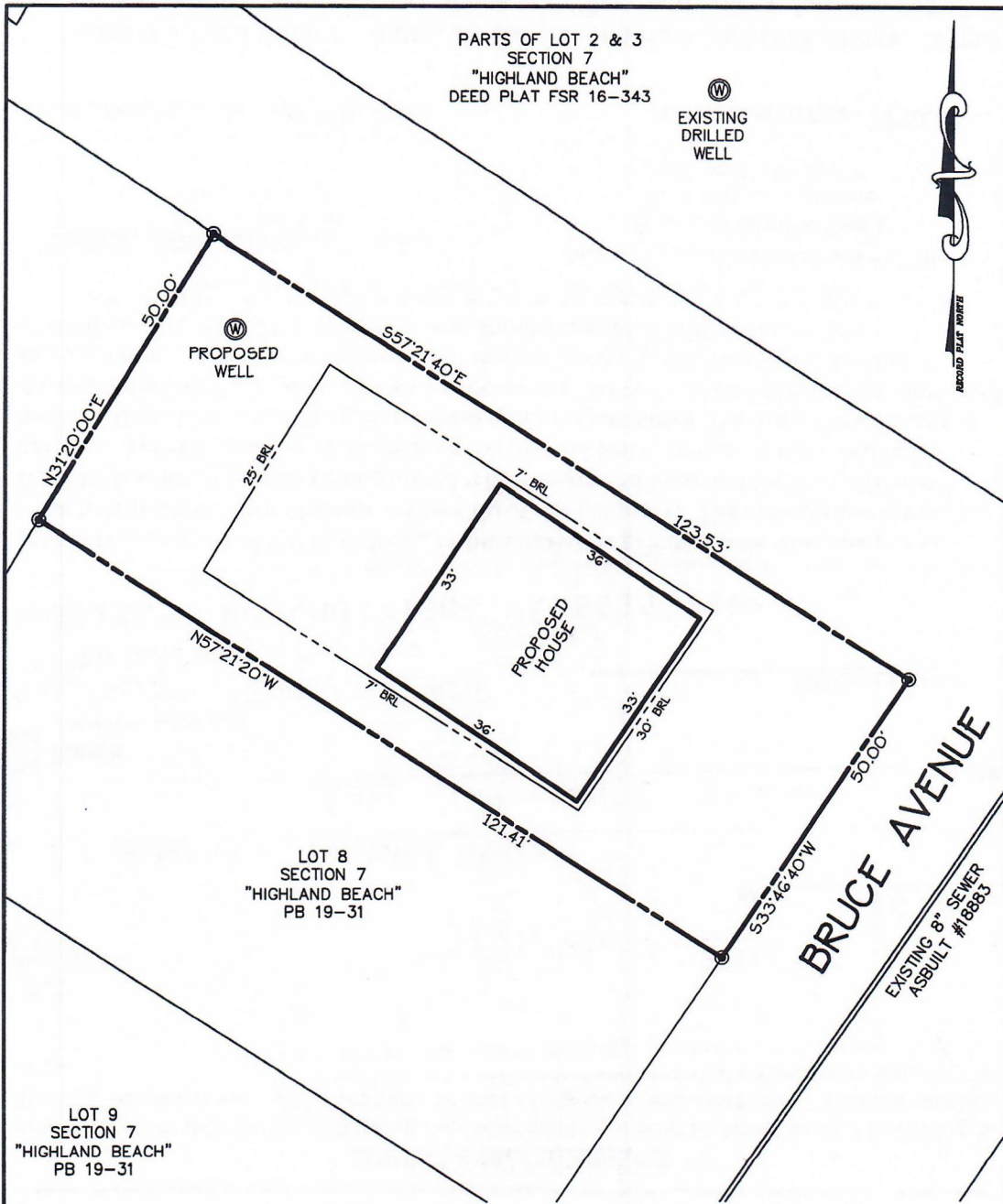

LOT 8
SECTION 7
"HIGHLAND BEACH"
PB 19-31

LOT 9
SECTION 7
"HIGHLAND BEACH"
PB 19-31

BRUCE AVENUE

EXISTING 8" SEWER
ASSUILT #16883

BRUCE AVENUE

PB 19-31

SKETCH PLAN
LOT 7 SECTION 7
HIGHLAND BEACH

SECOND DISTRICT
ANNE ARUNDEL COUNTY, MARYLAND
SCALE: 1" = 20' APRIL 2019

FILE # PROJECT #56494
CAD FILENAME: HIGHLANDBEACH-S7-L7\DWG\SKETCH-PLAN



Established 1975

3140 West Ward Road Suite 103
Dunkirk, Maryland 20754

Ph: 410-286-9712 Fax: 410-286-9716