

4169

E. NORTH AVE.

ST.

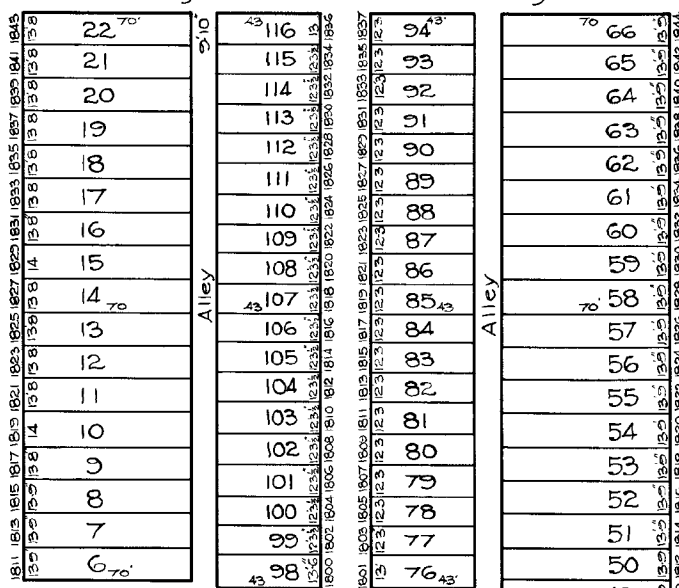
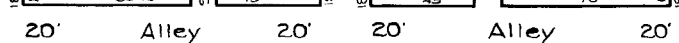
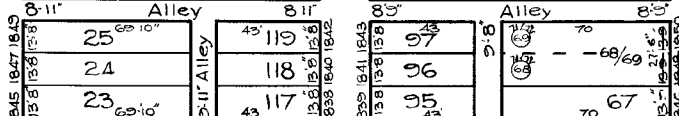
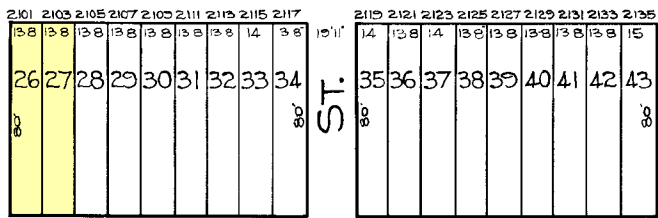

N. CHESTER

N. DUNCAN

AVE.

N. COLLINGTON

1451

E. LAFAYETTE AVE.

1460

NOTICE
 THIS IS A REAL PROPERTY PLAT AS PROVIDED FOR UNDER ARTICLE 76(4) OF THE CITY CHARTER. IT IS COMPILED FROM TITLE AND OTHER SOURCES AND IS NOT AN AUTHENTIC SURVEY.

CITY OF BALTIMORE
 DEPARTMENT OF PUBLIC WORKS
 BUREAU OF PLANS & SURVEYS
 PROPERTY LOCATION DIVISION
 WARD 8 SECTION 20
 BLOCK 1450
 SCALE 1/4" = 50 FT DATE April, 1929

TRACED BY R. LITZ
 LETTERED BY J. J. Rokosky
 CHECKED BY R. LITZ
 W. BAIN