

REVISIONS

Rear Part Lot 7 Absorbed in 8 App. G.C.S. No 979
 Lot 24, per App 408, 3-20-36. Lots 1-6 per Deeds. C.S. 1146.
 Lots 7, 8 & 42 Per Deed of O.O. C. Str. 6891

26/13/6

70' GOUGH ST.

ST.

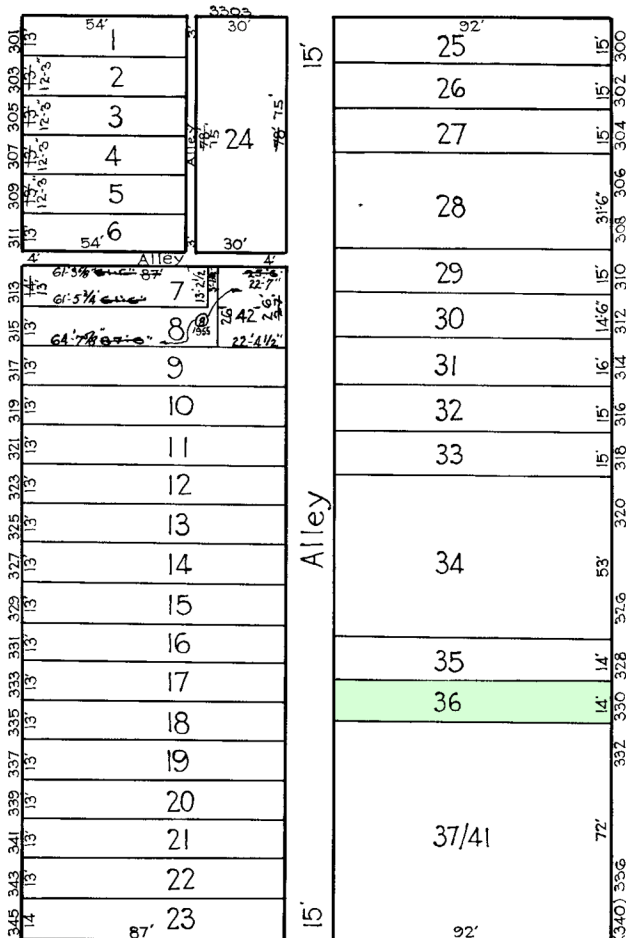

AVE.

8. S. HIGHLAND

S. CLINTON

70' BANK ST.

26/12/5

NOTICE

THIS IS A REAL PROPERTY PLAT AS PROVIDED
 FOR UNDER ARTICLE 76(4) OF THE CITY CHARTER.
 IT IS COMPILED FROM TITLE AND OTHER
 SOURCES AND IS NOT AN AUTHENTIC SURVEY.

NOTE ÷ BLOCK 26-12-4 FOR 1941

TRACED BY *J.B.M.S.*
 LETTERED BY J.J.P.
 CHECKED BY _____

6299

CITY OF BALTIMORE
 DEPARTMENT OF PUBLIC WORKS
 BUREAU OF PLANS & SURVEYS
 PROPERTY LOCATION DIVISION

WARD 26 SECTION 12
 BLOCK 6299A

SCALE 1/4" = 40 FT. DATE April 1931