

**REVISIONS**

Rear Part Lot 7 Absorbed in 8 App. G.C.S. No 979  
 Lot 24, per App 40B, 3-20-36. Lots 1-6 per Deeds. C.S. 1146.  
 Lots 7, 8 & 42 Per Deed of O. O. C. Str. 6891

26/13/6

70' GOUGH ST.

ST.

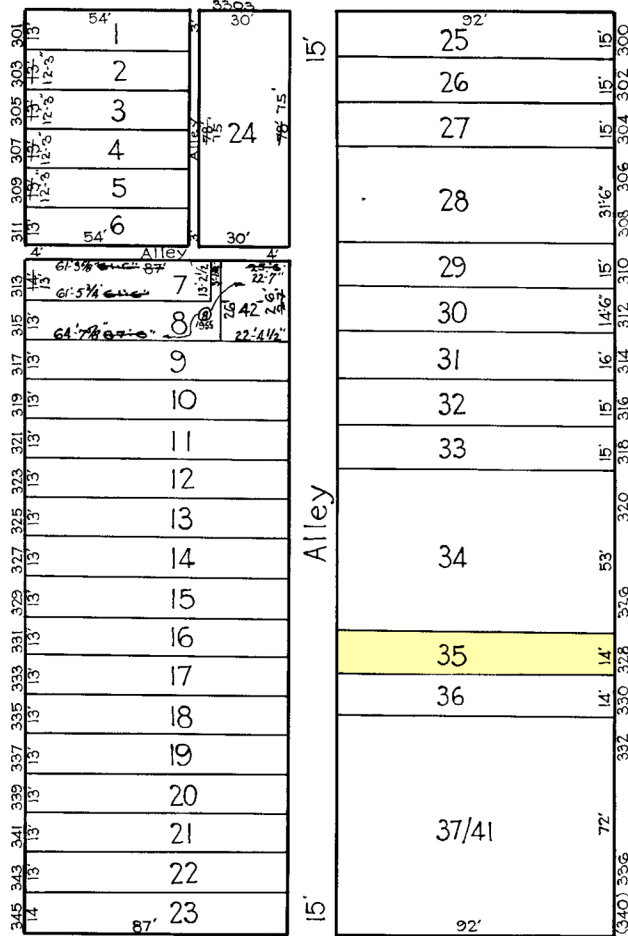

AVE.

8. S. HIGHLAND

70' S. CLINTON

70' BANK ST.

26/12/5

**NOTICE**

THIS IS A REAL PROPERTY PLAT AS PROVIDED  
 FOR UNDER ARTICLE 76(4) OF THE CITY CHARTER.  
 IT IS COMPILED FROM TITLE AND OTHER  
 SOURCES AND IS NOT AN AUTHENTIC SURVEY.

NOTE ÷ BLOCK 26-12-4 FOR 1941

TRACED BY *J.B.M.S.*  
 LETTERED BY J.J.P.  
 CHECKED BY

**6299**

CITY OF BALTIMORE  
 DEPARTMENT OF PUBLIC WORKS  
 BUREAU OF PLANS & SURVEYS  
 PROPERTY LOCATION DIVISION

WARD 26 SECTION 12  
 BLOCK 6299A

SCALE 1/4" = 40 FT. DATE April 1931