

REVISIONS
 Dim Lots 11,12 per Deed. O.O. C. Sh 970.
 Lots 24 & 25 CONS'D PER DL D & FIELD; C. SH 9253
 Lots 26-53 CONS'D PER D. OF A. C. SH. 9890C/D
 LOT 10A PER DEED. C. SH 257.
 LOT 9 & LOT 10 CONS'D PER O. O. C. SH. 79-125
 Lots 59+60 PER DEEDS CH. SH. 84-211



LOTS 59 & 60 AREA
 Lot 59 - 0.027 Ac
 Lot 60 - 0.009 Ac

EAST LYNNIE

DULANY

ST.

MILLINGTON

AVE.

ST.

ST. BENEDICT

AVE.

2147

2136

2145-B

837

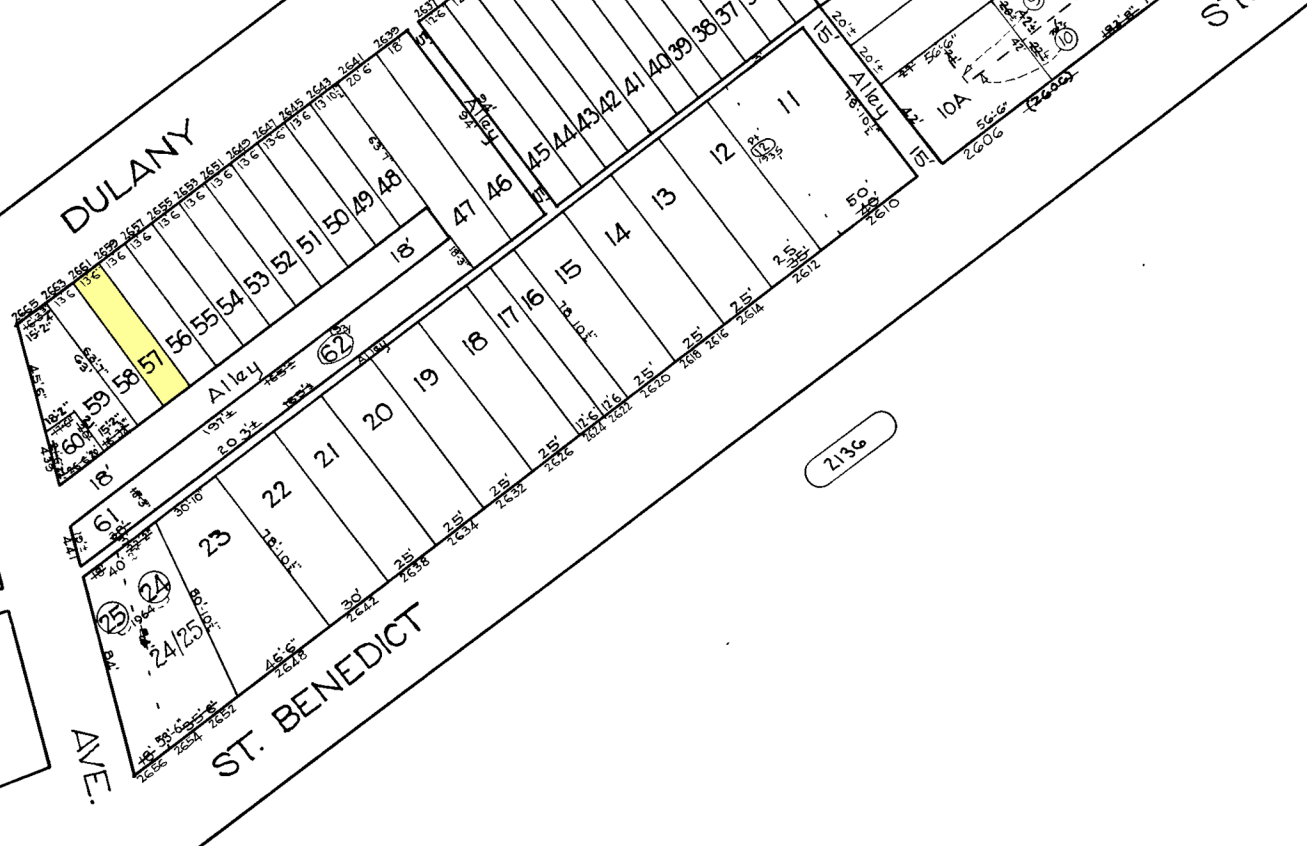

TRACED BY G.C. Miller

LETTERED BY H.V. Houser

CHECKED BY

NOTICE

THIS IS A REAL PROPERTY PLAT AS PROVIDED FOR UNDER ARTICLE 76(d) OF THE CITY CHARTER. IT IS COMPILED FROM TITLE AND OTHER SOURCES AND IS NOT AN AUTHENTIC SURVEY

CITY OF BALTIMORE
 DEPARTMENT OF PUBLIC WORKS
 BUREAU OF PLANS & SURVEYS
 PROPERTY LOCATION DIVISION

WARD 20 SECTION 8
 BLOCK 2142

SCALE: 1"=50'-0" DATE: March 1930