

REVISIONS  
 Lots 17, 39 per Deeds. C. Sh. 1025.

Lots 29 to 32 B PER. APP. C. SH. 2942  
 Lots 1/4 to 8 Div. Per App 1925 House No Ass. Ch. Sh. (5251VOID) 5444-  
 Lot 1/8 DIVIDED PER O. O. & D OF A, C. SH. 6123  
 Lots 9/10 Per App. C. Sh. 6523  
 Lot 39 Desc. CORR. Per P.L.D. C. Sh. 8876A  
 Lots 38 & 39 PER DEED C. SH. 9076  
 Lots 1/7 to 37 Desc. PER P.L.D. C. Sh. 9448D  
 LOTS 1/748 CONS'D PER. APP. C. SH. 9855

8<sup>TH</sup> ST.  
 70'

100' E. PATAPSCO AVE.

AVE.

100'

AVE. 80'

BROOKLYN

8<sup>TH</sup> ST. 50'

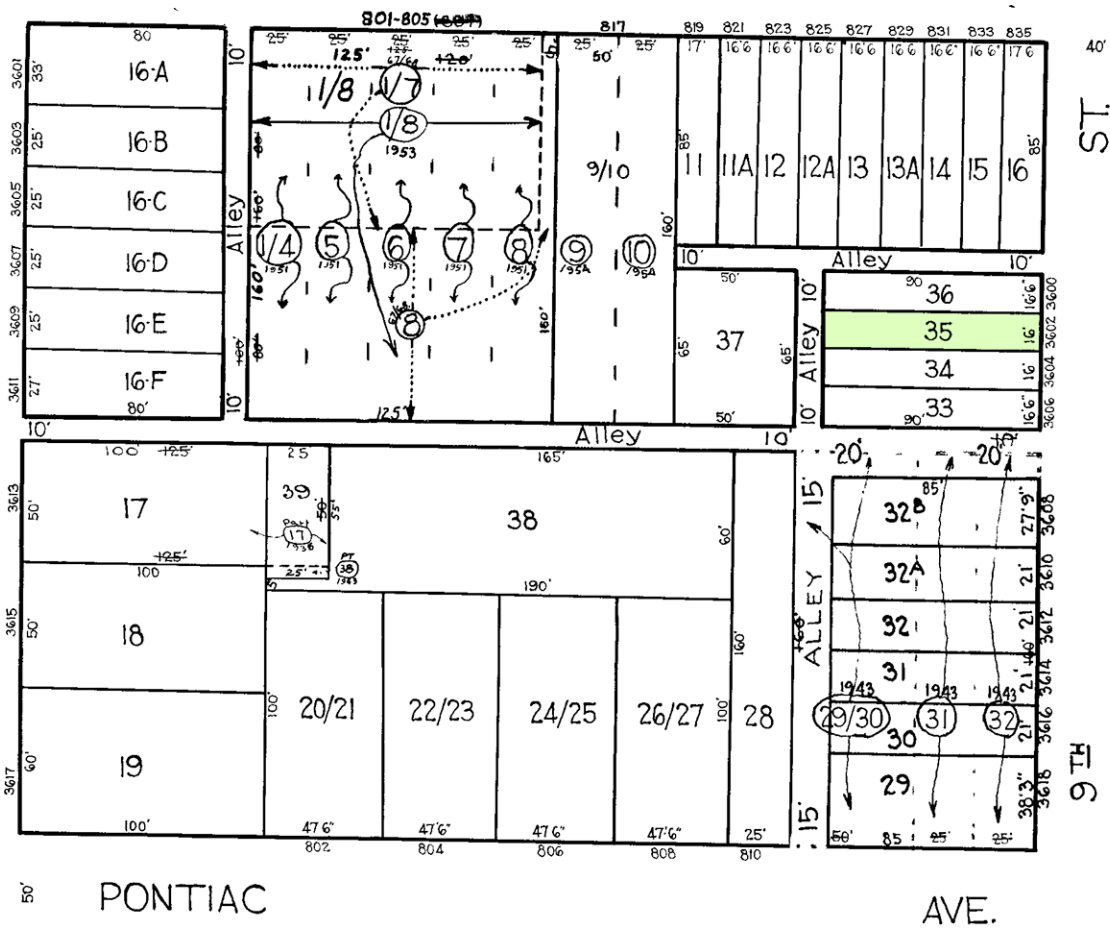

**NOTICE**

THIS IS A REAL PROPERTY PLAT AS PROVIDED FOR UNDER ARTICLE 76(d) OF THE CITY CHARTER. IT IS COMPILED FROM TITLE AND OTHER SOURCES AND IS NOT AN AUTHENTIC SURVEY.

NOTE ÷ BLOCK 25-6-96 FOR 1941

7087

CITY OF BALTIMORE  
 DEPARTMENT OF PUBLIC WORKS  
 BUREAU OF PLANS & SURVEYS  
 PROPERTY LOCATION DIVISION

WARD 25 SECTION 6  
 BLOCK 7087

SCALE 1" = 50 FT. DATE JUN. 1931

TRACED BY M.C. Stumpfe  
 LETTERED BY J.J.R.  
 CHECKED BY