

REVISIONS.

Block Revised Per P.S. C. Sh. 2901, 2902 & 2903.
 LOT 72 PER DEED, C.S.H. 89-509

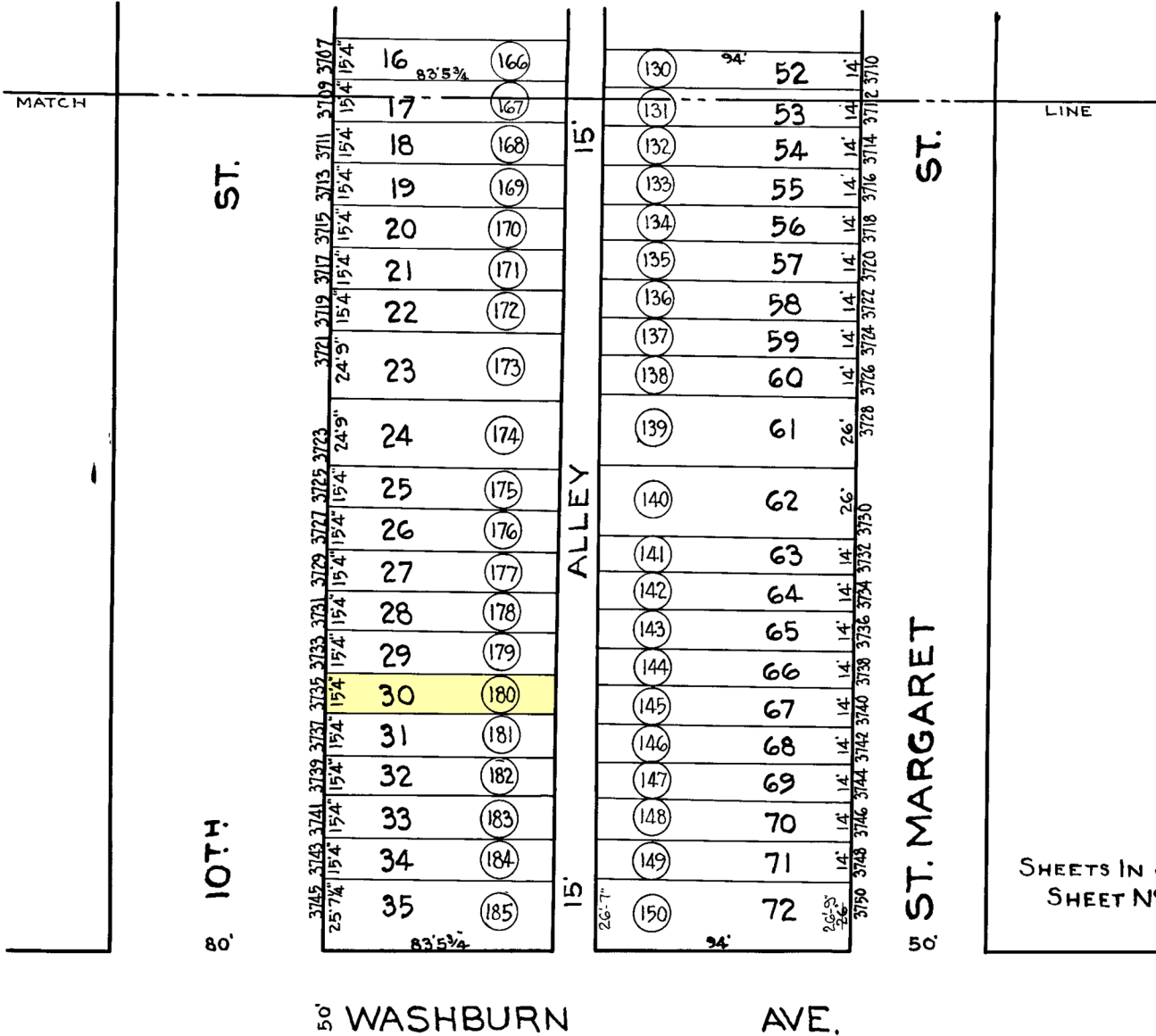
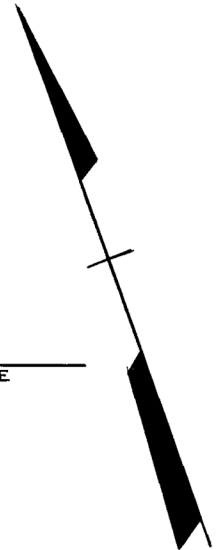

SHEETS IN SET 2
 SHEET N° 2.

NOTICE
 THIS IS A REAL PROPERTY PLAT AS PROVIDED FOR UNDER ARTICLE 76(d) OF THE CITY CHARTER. IT IS COMPILED FROM TITLE AND OTHER SOURCES AND IS NOT AN AUTHENTIC SURVEY

TRACED BY G.A. Smith.
 LETTERED BY George B.C. Miller
 CHECKED BY

NOTE: BLOCK 25-6-89 FOR 1941,
 NOTE (30) LOT N° BLOCK 25-6-7245 FOR 1943.

CITY OF BALTIMORE
 DEPARTMENT OF PUBLIC WORKS
 BUREAU OF PLANS & SURVEYS
 PROPERTY LOCATION DIVISION
 WARD 25 SECTION 6
 BLOCK 7245
 SCALE 1" = 40 FT. D. FEB. 1943